WEATHER FORECASTS

The barometer is rising over this Province, and rain has been general on the Coast. Rain has fallen in North Saskatchewan.

The Daily Colonist.

(ESTABLISHED 1858)

COLONIST TELEPHONES
Business Office — 11
Circulation — 12
Job Printing — 197
Editorial Rooms — 80
Editor — 2111

NO. 146—SIXTY-EIGHT H YEAR | VICTORIA, BRITISH COLUMBIA, SATURDAY, MAY 29, 1926 | EIGHTEEN PAGES

CYCLONE AND TIDAL WAVE KILL 1,200 PEOPLE

B.C. CONVENTION WILL BE CALLED

Provincial Conservative Executive Decides to Summon Party Around Parley Table at Earliest Possible Date

CONFERENCE NECESSARY WITH FEDERAL MEMBERS

Leadership and Legislative Programme to Be Considered—Parley Planned as Early as Convenient

VANCOUVER, May 28.—After thoroughly canvassing the situation the British Columbia Liberal-Conservative Association executive today decided unanimously to call a party convention at the earliest possible moment. The leadership of the party in the provincial field and the adoption of a legislative programme will be the subjects to be discussed at the convention.

The date of the convention will be announced after the matter has been discussed with the B.C. Conservative senators, Federal members and members of the Provincial House.

Former Premier W. J. Bowser and R. H. Pooley, present House leader, were among those attending the executive meeting.

Following the gathering, the secretary handed out a statement to the effect that a convention had been decided upon, to be held "as early as convenient and that the time and place be decided upon at a later date after consultation with representatives of the senators, Federal and Provincial members."

BRITISH LABORITE WINS BY-ELECTION

CONSERVATIVE AND LIBERAL RIVALS BADLY BEATEN IN HAMMERSMITH NORTH

Labor Candidate, Beaten at General Election, Comes Back to Win by Nearly 4,000 Votes

LONDON, May 28.—The Labor party scored a signal victory in the Hammersmith North by-election today. J. P. Gardner, Laborite, defeated both Conservative and Liberal candidates in the election for the seat in the House of Commons made vacant by the resignation of Capt. E. Ashmead-Bartlett, Conservative.

Mr. Gardner, who was a member of the previous Parliament and went down to defeat in the last general election, received 13,095 votes; Samuel Gluckstein, Conservative, 9,484; and G. P. Murfitt, Liberal, 1,974.

This drop in the Conservative vote will be attributed by the Labor party to Labor's reaction to the Baldwin Government's handling of the mining dispute.

In the last election, Capt. Ashmead-Bartlett, widely known as a journalist, polled 12,925 votes against 10,970 by Mr. Gardner. There was no Liberal candidate.

From the Colonist Tower

Saturday, May 29

149th Day, 1926

THE WEATHER

Victoria and Vicinity: Moderate to fresh southerly and westerly winds, generally fair and not much change in temperature.

Sun Rises: 4:19 o'clock.
Sun Sets: 8:02 o'clock.

High Tide: 1:51 p.m., 9.1 feet.
Low Tide: 10:43 a.m., 0.4 foot.

Sport

Vermilion Pencil wins Manchester Cup.
Pete Muldoon going to Chicago with Rosebuds.
Joe Dundee outpoints Willie Harmon.
Simpson and Sweetser in golf final.
Rickard sets date for championship fight.

The News

Local and Provincial—
Municipal band will commence operations here on Sunday, June 6.
Inspiring address given to members of branch of Over-Seas League by Mr. Robert O'Brien, special commissioner from London.
Y.M.C.A. shows improved financial position.
Large attendance present at graduating exercises of nurses of Royal Jubilee Hospital.
Provincial Conservatives to hold convention as soon as possible.

Dominion, Imperial and Foreign—
Ottawa Customs probe exposes liquor trade.
Auto dealers voted compensation for six-year-old injustice.
British miners prepare for long strike.
King greets United States marksmen and hopes they will lose.
Geneva experts decide to consider air, sea and land disarmament questions separately.
Brazil abandons right to vote in League dispute.
Five girls die in factory fire in Illinois town.
Cyclone and tidal wave in Burma kill 1,200 people.

PROBE EXPOSES LIQUOR TRADE

Rum Consigned to Havana, Mexico and Japan Shipped Into United States, Montreal Whisky Dealer Admits

NOT WORKING FOR LOVE BUT FOR U.S. DOLLARS

Laws of Canada Scrupulously Obeyed, Dominion Distilleries Official Tells Ottawa Committee

OTTAWA, May 28.—The Customs Inquiry Committee was given further information this afternoon in regard to the extensive business of shipping Canadian whisky into the United States of America. James Cooper, of Wallaceville, a shareholder and one of the chief selling agents for the Dominion Distilleries Products, Ltd., Montreal, and subsidiary companies, was on the stand throughout practically the entire afternoon.

Mr. Cooper explained how whisky manufactured at Hiram Walker & Sons, Walkerville, was sent to the Dominion Distilleries at Montreal and reshipped from there to such places as Mexico, Havana and Japan. All this liquor was sold to persons in the United States.

Another phase of the business, the shipment of liquor to the American Rum Row, was touched on by the witness. He was asked about the shipment of liquor to St. Pierre and Miquelon by his company.

Auditors' Report Resented

In the auditors' report tabled some days ago, reference was made to the fact that liquor shipped by the Dominion Distilleries Products, Ltd., was insured from Halifax to St. Pierre and then to Halifax.

"The importance of these facts is that if the liquor included in these returned shipments is dutiable, the amount of excise duty at $9 a gallon would be approximately $235,000. We have not seen any record of duty being paid on this shipment."

The foregoing extract from the auditors' report was strongly resented. The liquor insured from Halifax to St. Pierre and back to Halifax, was in reality shipped from the latter port to Rum Row. Halifax was merely a port of call where coal and food were obtained, but not a quart of liquor was landed in Canada, Mr. Cooper maintained. The goods had been reinsured to Halifax because insurance could not be obtained to Rum Row. There was no intention of defrauding the Canadian Customs, nor had this been done.

Continued on Page 2

PLAYGROUNDS TO BE SUPERVISED

CIVIC PARKS BOARD MAKES APPOINTMENTS OF INSTRUCTORS AT THREE PARKS

Beacon Hill, Central and Victoria West Parks to Have Competent Directors in July and August

Three of Victoria's playgrounds will be operated under able supervision this Summer during the period of the annual school holidays.

Mrs. Gertrude Thompson and Messrs. W. A. Roper and C. Rose have been named by the civic parks board to direct activities of the children's playing here during the months of July and August. Mrs. Thompson will supervise the sports at Beacon Hill Park and be in charge of the kiddies' wading pool recently constructed at the park by the Victoria Kiwanis Club; Mr. Roper will direct athletics at Central Park; and Mr. Rose, nominee of the Victoria West Brotherhood for instructor, will conduct games at the Victoria West Park.

The chief duties of the supervisers at the three playgrounds in the parks named will be actively to direct the children in various healthful, recreational exercises and to keep a careful watch over the small children so that their parents will know that their kiddies are in safe and capable hands when they go to the parks to play.

Members of the civic parks board are strong advocates of organized play in the city parks and will encourage such a system as far as finances will permit. Several weeks ago local service clubs were addressed on the value of playgrounds that were conducted under the direction of a trained instructor, the speakers on that occasion affirming that playgrounds were of comparatively little efficiency unless they were in charge of competent supervisors.

Rural Credits Bill Given First Reading

OTTAWA, May 28.—The Government's Rural Credits Bill was given first reading in the House of Commons this afternoon without opposition. Hon. J. A. Robb, Minister of Finance, made slight amendments to the resolution which preceded the bill. The resolution calls for a farm loan board of four members. The board is empowered to issue farm loan bonds to make long term loans to farmers. The Dominion Government is to provide the initial capital for the board to an amount not exceeding $5,000,000.

Brazil Abandons Right to Ballot At League Meet

LONDON, May 28. — The Geneva correspondent of the Exchange Telegraph reported today that Brazil has abandoned her right to vote in the matter of electing members in the League of Nations council which caused the deadlock over Germany's entry at the meeting in March.

MUNICIPAL BAND ORGANIZED HERE

THIRTY CONCERTS WILL BE RENDERED IN CITY PARKS THIS SUMMER

Mr. J. M. Miller Appointed Bandmaster—Organization to Consist of Twenty-Nine Members

MR. JAMES M. MILLER

Victoria's premier municipal band, which will be organized immediately, will render a series of thirty concerts in the city parks during the Summer months, with the opening entertainment on Sunday afternoon, June 6, at Beacon Hill Park.

Mr. James M. Miller, conductor of the Shriners and Sixteenth Canadian Scottish Regiment bands, has been appointed bandmaster of the new municipal band by the joint committee of the City Parks Board, composed of Aldermen William Marchant, W. H. Cullin and John Harvey, and the Rotary Club, represented by Messrs. James H. Beatty, J. Lyle Dunlop and Frank Doherty. He will at once select the personnal of the band, which will consist of twenty-eight men and himself.

The purpose of forming a municipal band is to build up the best band organization in the community to provide musical concerts and entertainments, which will prove of great enjoyment not only to citizens of Victoria, but also to tourists and visitors to the city.

It has been decided that the Municipal Band will render concerts every Sunday afternoon during the Summer at Beacon Hill Park, while entertainments will also be provided every Wednesday night, alternating at the Central, Victoria West, Stadacona and Gorge (B.C. Electric) Parks.

A feature of the Sunday afternoon programmes will be the inclusion of two sacred selections by the band.

The programme given at each concert will be printed and distributed among the audience, and will include descriptive notes of the various selections.

Home Burns to Ground As Man Goes to Jail

ORILLIA, Ont., May 28. — While George Post, of Washago, charged with selling liquor to Indians, was being tried before Magistrate Clark, his house was burned down and his family of eleven children made homeless yesterday. Post was convicted and sentenced to four months in jail.

FIVE GIRLS DIE IN FACTORY FIRE

Eight Other Persons Seriously Injured When Flames Sweep Automobile Accessories Shop in Illinois Town

CELLULOID IGNITES, STARTS FATAL BLAZE

Outbreak on Ground Floor Traps Employees on Second—Head of Firm Burned in Attempt at Rescue

ROCKFORD, Ills., May 28.—Five girls are dead and eight persons are known to be seriously injured as the result of a fire which swept a building occupied by the Sutton Top Shop, a concern dealing in automobile accessories. The bodies were burned so badly they could not be recognized.

One of the injured girls, Catherine Wood, was burned so severely about her face that it is feared she may go blind. Others suffered sprains and injuries in escaping from the second floor of the building. John Sutton, head of the firm, was seriously burned when he insisted on attempts at rescue until forcibly restrained by the firemen.

All but five of the thirteen girls employed on the second floor succeeded in finding their way out of the smoke-filled room down the only stairway. The bodies of the five were found by firemen who fought their way into the building.

The fire started when a strip of celluloid being sawed in a machine on the ground floor, burst into flames.

Y.M.C.A. REPORTS SUCCESSFUL YEAR

INSTITUTION BEGINS TO SEE FINANCIAL DAYLIGHT AHEAD

Long Period of Deficits Halted, Annual Meeting of Members Told Last Night

Reports submitted by the various officers of the local Y.M.C.A. at the annual meeting held last evening showed that the Association was now in better shape, financially and otherwise, than it had enjoyed for many years. About seventy-five members were present to hear the accounts of the institution's doings throughout the last year and applause frequently greeted the remarks of the speakers.

Dr. M. W. Thomas, president of the Association, was brief in his remarks, but brought before the gathering some vital points affecting the work and success of the Y.M.C.A. He remarked that the business administration was much more efficient.

Optimistic of Future

He was highly optimistic over future success of the Y.M.C.A., and stated that the movement was gaining both in Canada and the United States. He spoke of the success of the recent drive and thanked the directors, staff, members, City Council, press, and the numerous societies for their support in helping to put the drive over.

Tribute was paid to the late Dr. Raynor by the president, who spoke of the untiring work which Dr. Raynor had done in forwarding the work of the institution. The assembly stood with bowed heads for two minutes, in respect to their departed member.

Mr. Mark Graham, chairman of the finance committee, in submitting his report, remarked that the Association had kept within the budget during the year and now had a cash balance in hand, which although was not enough to pay off all debts of the

Continued on Page 2

Graduating Exercises of Jubilee Hospital Held

The Lieut.-Governor, the Premier and the Mayor Amongst Speakers at Pretty Ceremony at First United Church—Attended by Hundreds

HUNDREDS of interested people congregated last night in the First United Church to witness the graduating exercises of the nurses of the Royal Jubilee Hospital training class.

Sitting behind a rainbow-like mass of flowers banked thickly on the chancel steps, were the officials and speakers of the evening, and behind and above them the white-clad graduates, each carrying a bouquet of red and white carnations. In the centre of the body of the church were seated the junior and post graduate nurses, while spectators were so numerous that seating accommodation was inadequate.

Those officiating and participating in the programme were: Hon. Randolph Bruce, Lieutenant-Governor of British Columbia; Hon. John Oliver, Mayor Pendray, Mr. George McGregor, president of the Provincial Jubilee Hospital, Miss Jessie F. MacKenzie, R.N., director of nurses; the Rev. Dr. Wilson, Mrs. R. S. Day, Mr. S. J. Drake, chairman of the nurses' committee; the Rev. H. T. Archbold.

The proceedings opened with a hymn sung by the congregation, after which a beautifully worded prayer for spiritual guidance and inspiration in the great work of physical healing and preservation, which is the chosen vocation of doctors and nurses, was offered by the Rev. Mr. Archbold. Mrs. Charles Wilson then sang most charmingly the song, "Oh, It's Quiet Down Here," to the accompaniment of Mr. Jack Smith at the organ.

Congratulations Expressed

The rare humor running all the way through the Rev. Dr. Wilson's opening address was a happy opening for the official part of the programme. He was profuse in his congratulations to the nurses graduating, for owing to the increasingly high

Continued on Page 2

King George Greets American Marksmen, Hopes They'll Lose

LONDON, May 28.—King George shook hands today with the marksmen of the 107th United States Infantry when they were presented to him at Buckingham Palace. The marksmen are to participate in the National Rifle Association's competition at Bisley.

Speaking to the men as a group, King George smilingly remarked:

"You do not expect me to say 'I hope you'll win.' I certainly do not, but I hope the match will be very close."

MOTOR DEALERS GET $1,690,000

Dominion Government to Pay Back Taxes Paid on Cars Unsold When Tax Was Repealed

SIX-YEAR-OLD WRONG RIGHTED BY COMMONS

Average Loss of $833 Sustained by Each Automobile Firm in Country, Minister of Customs Tells House

OTTAWA, May 28.—A vote of $1,690,000 "required for remission of excise tax paid on automobiles remaining in the hands of dealers and unsold at the time, when such tax was repealed by order-in-council of December 18, 1926," passed the House of Commons tonight in committee of supply.

Hon. George Boivin, Minister of Customs, told the House that the average loss to each automobile dealer had been $833.33 on 7,565 cars. It was in the nature of a compassionate allowance and the amount was large enough to include interest accumulated. The dealers had a claim in equity and justice, although not in law, and the Minister said he would welcome opinion as to whether or not interest should be paid.

Rt. Hon. Arthur Meighen said he was aware that there was much merit in the claim for remission when an excise tax which had been paid was removed. He could see no reason why interest should be denied and regretted that some earlier solution had not been possible.

EVANGELIST'S FATE REMAINS MYSTERY

TENTH DAY OF DISAPPEARANCE BRINGS NO NEWS OF MRS. McPHERSON

Pastor's Mother Receives "Crank" Letter Demanding $50,000 for Return of Daughter

SACRAMENTO, Cal., May 29.—The Sacramento Union this morning says: "In the belief that Aimee Semple McPherson, missing evangelist of Los Angeles, may be in hiding at the ranch of Mr. W. and Mrs. James W. Pleasants, near Winters, Yolo County, where Mrs. McPherson's young son, Rolf, has resided for three years, San Francisco private detectives last night posted themselves about the farmhouse to maintain an all-night vigil.

"The investigators went to Winters yesterday to probe reports that Mrs. McPherson has had telephonic communication with friends in the Sacramento Valley within the last ten days and since her supposed drowning at Santa Monica."

LOS ANGELES, May 28.—The end of the tenth day since the disappearance at the beach of Aimee Semple McPherson, evangelist and self-proclaimed healer, of Angelus Temple, still found no sign of a body cast up on the shore to support her followers' theory of drowning and no definite

Continued on Page 2

AFRICA INDEPENDENT, WORLD MUST BE TOLD

Empire Will Break Up Unless Powers Recognize Dominions as Free Units, Says Premier Hertzog

CAPETOWN, May 28.—Premier J. B. Hertzog, in the House of Assembly today, dealt with the Government's policy with reference to the status of the Dominions, which he declared must formally be communicated to the outside world. It must be made clear, he said, that the Dominions are all free and independant in their relations with foreign nations, and on a footing of equality with Great Britain and any of the Dominions.

It is generally felt in South Africa, the Premier said, that the other Dominions are gradually drifting back to a status of inferiority, which would lead to the breaking up of the British Empire rather than to healthy, hearty co-operation. This fate, Premier Hertzog declared, can be prevented only by recognition of the Dominions as independent units by the powers outside of the Empire

Hundreds Perish When Storm Hits Burma Coastline

Wall of Water Sweeps Up River—Country Flooded for Fifty Miles Inland—Villages Swept Away—Arakan Coast Devastated—Cattle in Stricken Areas Killed

Relief Rushed to Scene of Disaster; Full Death Roster Still Incomplete

LONDON, May 28.—Twelve hundred persons have been killed by a cyclone and tidal wave in Burma, says a dispatch to the Exchange Telegraph from Rangoon, Burma. The cyclone struck last Wednesday evening about 8:30 o'clock. A huge tidal wave ascended the Naaf River, flooding the country and sweeping away villages to beyond Maungdaw, fifty miles inland.

The cyclone swept the Arakan coast, doing much damage. All the cattle in the devastated area were killed.

The death roll, the dispatch adds, is as yet incomplete. Nearly all the wires are down and there is great delay in communication.

The relief sent into the stricken district up to the present time is inadequate.

Old Age Pension Bill Adopted Third Time

OTTAWA, May 28.—The Government's old age pension bill got third reading in the House today.

At the outset Peter McGibbon, Conservative, Muskoka, Ont., and R. B. Hanson, Conservative, York-Sunbury, both expressed the opinion that the bill as it stood was futile and the provinces would never take advantage of it.

OVER-SEAS LEAGUE BIG EMPIRE LINK

MR. ROBT. O'BRIEN ADDRESSES VICTORIA BRANCH AT BANQUET LAST NIGHT

Special Commissioner Given Enthusiastic Reception at Chamber of Commerce

MR. ROBERT O'BRIEN

"I believe in our glorious Empire of Free Peoples, in the sacredness of our mission, in the unselfishness of our aims, in the ultimate triumph of our cause. I believe in our great past, and in a greater future, in the emptiness of riches and the dignity of labor. I believe in right thinking and pure living, and in the inspirational power of woman. I believe in national re-birth, in a new Empire and a new world. I believe in the need of humbleness, in the vision of the mountain tops. I believe in God's guidance in the days ahead. I believe."

The foregoing words of the creed of the Over-Seas League were quoted last evening at the banquet given at the Chamber of Commerce by the Victoria Branch of the Over-Seas League in honor of Mr. Robert O'Brien, commissioner of the league, now traveling through Canada.

About 160 members and friends of the league were present at the banquet, which was presided over by the Rev. W. W. Bolton, president. In introducing the speaker of the evening, the president expressed the pleasure of the Victoria branch in welcoming Mr. O'Brien, the special commissioner from London.

Greetings Conveyed

Mr. O'Brien, in his opening remarks, extended to the members "heartiest greetings from headquarters of the Over-Seas League," and spoke enthusiastically of the

Continued on Page 6

Noted British Surgeon Passes Away in London

LONDON, May 28.—Sir James Cantlie, noted surgeon, died today. He was a close friend of the late Dr. Sun Yat Sen, helping him to escape from imprisonment in the Chinese legation in London in 1896.

Sir James was the founder and president of the Royal Society of Tropical Medicine and Hygiene, 1921-23, and latterly was consulting surgeon of the Seamen's Hospital Society. He was born in 1851 and was created a knight in 1913.

BRITAIN EXPECTS LONG COAL STRIKE

GOVERNMENT MAKING PREPARATIONS FOR LENGTHY STOPPAGE

Parliament to Be Asked to Extend Emergency Act—Miners' Leaders Firm Against Lower Wages

LONDON, May 28.—There is not the slightest sign of a compromise from any quarter in the coal dispute, and the government is making preparations for a long stoppage in the industry. The miners have been on strike since May 12.

It has been decided by the Government to ask Parliament to extend operation of the Emergency Powers Act for another month in addition to the month sanctioned when the general strike was called.

The Liberal and Labor press is indulging in adverse criticism of Premier Baldwin, for what is described as his complete inactivity so far as making any attempt to put an end to the deadlock. These newspapers point out there is danger of a war of attrition between the miners and mine owners.

A. J. Cook, secretary of the Miners' Federation, and the other leaders of the Federation, are still dead against any concession on the question of wages and hours.

ARMS ISSUES WILL BE TREATED AS ONE

GENEVA TO CONSIDER AIR, SEA AND LAND QUESTIONS COLLECTIVELY

Technical Experts Confer First Time on Proposals Submitted by Preparatory Commission

GENEVA, May 28.—Naval, land and air disarmament must be handled collectively, not separately—that was the decision of the military, naval and air experts today in their first encounter over this vital question, upon which may be said to hang the fate of the Geneva disarmament deliberations.

The British, the United States representatives and the Japanese are believed to be in favor of treating further naval limitations as a distinct question, without, however, divorcing it completely from Geneva's centralized efforts to achieve reductions in all forms of armaments.

The first step toward the goal was taken at the very start of the first session today of the experts who have been asked by the preliminary disarament commission to give technical opinions on a large variety of naval and military problems. The British experts, warmly supported by the United States representatives, moved that three subcommittees be formed to discuss naval, military and air problems. The French delegates supported the representatives of some other European states opposed to the motion.

The British motion was defeated, after which the Americans made a reservation of their right to have purely naval and air questions referred for examination to naval and air experts.

Bank Official Is Held On Embezzlement Charge

EDMONTON, May 28.—H. E. Rock, accountant of the Bank of Montreal at Manville, was arrested today on a charge of embezzlement of the funds of the bank.

Exchequer Court Will Sit in City September 14

OTTAWA, May 28.—General sittings of the Exchequer Court of Canada will be held at Vancouver court house, September 14, and at Victoria court house, September 16.

A Kodak

Will help you enjoy this Summer to the full. There is a Kodak to suit every purse.

Come In and See About One

Made in Canada—British Empire Shopping Week

The Owl Drug Co., Ltd.

Campbell Building, Fort and Douglas — Prescription Specialists — W. H. Bland, Mgr. Phone 136

SCRATCH FOOD

Our Scratch Food contains all the grain and grits necessary for egg production and the price only.....$2.65 for 100 Pounds

Tel. 418 **SYLVESTER FEED CO.** 700 Yates Street

Two New Sport Oxfords

WITH SNAKE TRIMMING

You'll be surprised at the fresh, snappy appearance of these smart shoes. They come in patent with grey snake trim and pearl elk with brown snake trim. Priced very moderately at..... **$6.50**

MUNDAY'S

The British Boot Shop
1115 Government Street

If You Want the Best Fuel in Town

DEAL WITH

CAMERON WOOD & COAL CO., LTD.

City Office: Moody Block, Corner Yates and Broad Streets (Upstairs)

Phone 5000

For Roof Work

Of all kinds—patchings or new work. No job too big or too small.

H. R. BROWN

638 View St. Phone 815

DIGGON'S

PRODUCERS OF PERFECT PRINTING

EVANGELIST'S FATE REMAINS MYSTERY

Continued from Page 1

action by police, sheriff or district attorney's office to set at rest the myriad of rumors connected with the mystery.

The entire Los Angeles district appears to be divided into two definite camps on the subject, one, composed principally of her followers, contending that Mrs. McPherson went to her death in the Santa Monica surf. The other faction, numerous and voluble, offers a multitude of theories in support of its argument that the evangelist still is alive.

Today, Captain A. B. Loraine, of Venice, made an affidavit for the police that he was present on the beach at the point and time Mrs. McPherson disappeared and that no person, man or woman, was swimming there.

Differs With Secretary

This is a flat contradiction of the statement of Miss Emma Schaeffer, the evangelist's secretary, who accompanied her employer to the beach and who made a belated report to the police of the disappearance. Miss Schaeffer said that Mrs. McPherson entered the water early in the afternoon, came out and went in again, after which she disappeared.

Kenneth G. Ormiston, former radio operator at Angelus Temple, and friend of Mrs. McPherson, who was questioned by police yesterday and who threw no light on the mystery, today checked out of the Los Angeles hotel at which he had registered. He left no forwarding address, but it was presumed he had returned to San Francisco where his parents live.

Reports from San Francisco that a State detective had recognized Mrs. McPherson there last night, caused a sensation here and precipitated fresh arguments on the problem that has interested the Los Angeles public more than any other news story in the memory of the oldest inhabitant.

"Crank" Letter Received

Mrs. Minnie Kennedy, mother of Mrs. McPherson and now acting pastor of Angelus Temple, today turned over to the police a letter demanding $50,000 and promising the return of the missing woman. The letter, typed on the back of a photograph of a motion picture actress, read:

"Send $50,000 and she is yours. X.X.W.W. and I.W.W.Y. Safe. Two months or else good-bye to her. Put the money in a westbound street car on Vernon and San Pedro Streets at 5 a.m., May 23, 1926. Wear a bright red suit. Don't bring police or she'll die within ten minutes. We'll deliver her within half an hour after pay. Mum's the word. Keep police away. Your truly, X.X.W.W. and I.W.W.Y."

Police attach little importance to this letter or to a second received by Mrs. Kennedy. Both are the work of harmless "cranks," police believe.

Uruguayan Employee Victimizes Royal Bank

MONTEVIDEO, Uruguay, May 28.—The defalcation of 50,000 pesos (about $50,000) by a high official of the Montevideo branch of the Royal Bank of Canada, has been discovered. His family offered today to make full restitution.

KIRKHAM'S GROCERTERIA

749-751 YATES STREET

A Real Special in Pure Jam

Empress or Beach-Eakins Brands, Greengage, Plum, Damson and Peach, 4-lb. tins..... **55c**

WEEK-END SPECIAL LIST

Horseshoe Salmon, ½-lb. tin	19c	King Oscar Sardines, per tin	11c
Empress Extract, Lemon or Vanilla, regular 50c bottles	39c	Quaker Tomatoes, large, 2 tins	25c
		Empress Jelly Powders, 4 for	25c
Pure Salad Oil, quart bottles, 39c; pints			23c
Meadowbrook Orange Marmalade, 4-lb. tin	43c	Ready-Cut Macaroni, lb.	9c
Sun-Maid Seedless Raisins, 1-lb. carton	15c	Pacific Milk, large tin	11c
		Clark's Soups (assorted), tin	11c
Brown Grain Vinegar, per gal., 45c; large bottle	12c	Fine Cooking Salt, 12 lbs.	20c
Canada Corn Starch	9c	Rogers' Syrup, 2-lb. tin	15c
Ramsay's Cream Soda Crackers, 25c cartons			19c
Fresh Rolled Oats, 4 lbs.	19c	Clark's Catsup, per bottle	18c
Pot Barley, lb.	6c	Fresh Soda Crackers, (bulk), lb.	16c
Eagle Milk, tin	19c	Iodized Salt, shaker	14c
Fresh Made Local Creamery Butter, lb., 3 lbs.	42c $1.23	New Alberta Butter, per lb.	40c

PROVISION DEPARTMENT		FRUIT DEPARTMENT	
Mild Ontario Cheese, lb.	25¢	Choice Bananas, doz.	39¢
Kraft Cheese, lb.	37¢	Large Head Lettuce	5¢
Sliced Bologna, lb.	18¢	Local Gooseberries, 2 lbs.	25¢
Peanut Butter, lb.	15¢	Cantaloupes, 2 for	25¢
Sliced Veal Loaf, lb.	27¢	Local Green Peas, lb.	10¢
Sugar Cured Back or Side Bacon, piece or half piece, lb.	38¢	Local New Potatoes, lb.	10¢
		Hothouse Tomatoes, lb.	33¢
Date Butter, lb.	22¢	Netted Gem Old Potatoes, 8 lbs. for	25¢
Pineapple Marmalade, lb.	19¢	Young Carrots and Onions, 3 bunches	10¢

Prime Steer Beef, Veal, Young Pork, Fowl and Frying Chicken

Shoulders Local Lamb, lb.	28c	Prime Ribs of Beef, lb.	21c
Legs Local Lamb, lb.	39c	Rump Roasts of Beef, lb., 23¢ and	20c
Shoulders Young Pork, lb.	21c	Rolled Roasts of Beef, lb., 20¢ and	18c
Shoulder Veal, lb.	24c	Local Boiling Fowl, lb.	28c
Veal for Pies, lb.	19c	Frying Chicken, each	50c

C.G.M.M. DEFICIT BECOMING PROFIT

OPERATIONS OF SHIPS SO FAR THIS YEAR GAIN LINE SURPLUS OF $62,000

Nearly $600,000 Lost Last Year—World Trade Improving, Says Sir Henry Thornton

OTTAWA, May 28.—Operating deficit in the Canadian Government Merchant Marine has been changed into a profit in 1926, Sir Henry Thornton stated today. The president of The Canadian National Railways was speaking before the special House committee on National Railways. In the first five months of this year, said Sir Henry, the Merchant Marine had made an operating profit of $62,000. Compared with the loss of $593,000 in the same period last year, this represented an improvement of $656,000.

There was an improvement of $500,000 in operation of the line last year, Sir Henry said, and he expected that this would be increased in the immediate future.

There was nothing abnormal in these improvements, he thought. They were due to a steady improvement in world trade conditions.

The Merchant Marine cannot profitably go into the cattle carrying business at less than the $20 rate, R. B. Teakle, head of the line, told the committee.

Lack of return cargo for cattle vessels, cost of equipment and lower profit on cattle space as compared with general cargo space, precluded possibility to cut the cattle rate by putting the Merchant Marine into the trade unless a loss was regularly absorbed. Canada would lose less money by keeping the boats idle in port, he thought.

The Oriental trade, he said, had never been profitable to the line and had been discontinued.

PROBE EXPOSES LIQUOR TRADE

Continued from Page 1

Report All Wrong

"Nine-tenths of the auditors' report is wrong," Mr. Cooper said with some heat at one point of his testimony. "I should have been called three months ago and I could have cleared up a great many of the points touched on in that report. Now it has been broadcast around the country in the newspapers that the Government was defrauded to the extent of $235,000, which is absolutely untrue."

He maintained that the Dominion Distilleries and subsidiary companies had never defrauded the Dominion of a single cent. They had scrupulously obeyed the laws of Canada.

Mr. Cooper told the committee that it was a common practice among Canadian distilling firms to consign goods intended for consumption in the United States to Mexico, Japan or Cuba.

After U.S. Dollars

"We were after good American dollars—bringing them over to Canada. God knows we need them," he said at one point. "We were not working for love, we were working for dollars and cents."

Mr. Stevens told Mr. Cooper that he was "prompter of and a party to the deliberate deceit of the United States by Canada."

The witness said that it was a general practice.

Shortly before adjournment, George Harbert, of Montreal, who acted as supercargo on some of the vessels carrying liquor for the Dominion Distilleries, described a trip from St. Pierre to Buffalo where the liquor was discharged. The vessel had been examined at every port between Father Point and Port Colborne.

The committee adjourned until Tuesday next, when further evidence in the Dominion Distilleries' case probably will be submitted.

Company Head Uncertain

Lee George, a former president of the company and holder of approximately 100 shares of its stock, was called this morning to tell about operations of his company, but he was unable to furnish many details of its business.

Even though president for a time, he claimed that he had not taken an active part in the business of the company, which was of such a magnitude that 137 cars of liquor were shipped to one man alone, supposed to reside in the United States. This man is the mysterious "Mr. Scherer" for whom the committee has been searching for some time.

The man who knew all about the business was Gregory George, his brother, witness said.

Important Official Absent

R. L. Calder, K.C., committee counsel, remarked at this point that he expected most of his questions would be referred to Gregory George, who has been travelling in Europe since the early days of the inquiry. Mr. George took with him a number of documents, etc., which the committee has been anxious to obtain, because, it is expected, they will throw some light on the operations of the company.

"Where is Gregory George now?" the witness was asked.

"I believe he is in France," was the reply.

"When will he be back?"

"I think about June 15."

Hon. H. H. Stevens remarked that Gregory George had gone away even though he had been told that he would be required to appear again before the committee and when his counsel had undertaken to produce him in ten days.

Secretary Called Liar

The examination of J. P. Bulger, secretary-treasurer of the Dominion Distilleries Products, Ltd., was productive of fireworks.

This witness informed Mr. Calder that he knew nothing about the cash transactions of the company, that this end of the business was handled entirely by Gregory George and that he had never asked for information in order to see that the books of the company were properly written up.

Mr. Calder told the witness that he did not believe him.

"I am on my oath and I respect it," was the reply.

Later Mr. Calder remarked that the witness did not respect his oath.

"I regard that as highly objectionable," interjected Hon. R. B. Bennett, with some heat.

Mr. Stevens Gets Angry

Mr. Calder offered to apologize to the witness in consequence of Mr. Bennett's objection. In a few minutes Hon. H. H. Stevens intervened heatedly.

Supports Party Leader In Liberal Controversy

SIR JOHN SIMON

Deputy leader of the Liberal Party in Britain, who has lined up with the Earl of Oxford and Asquith in the latter's criticism of Mr. Lloyd George's attitude during the British strike.

"Are we going to sit here and let a witness get away with this sort of thing?" he asked. "We have a witness sit here like a dummy and refuse to answer."

"Counsel has been handicapped all through this inquiry by the fact that witnesses could look him in the face and laugh at him," Mr. Calder said.

"Yes, and lie, too," continued Mr. Stevens. "Here is a man who says he enters no sale in the books and handles no cash."

He told the witness that if Mr. George did not turn in the cash it was his duty as secretary-treasurer to make him.

GRADUATING EXERCISES OF JUBILEE HOSPITAL HELD

Continued from Page 1

standards set in the present day training schools of Canada, he said: "I am confident that it is becoming increasingly difficult for nurses to graduate from our large hospitals."

"I congratulate them," he continued, "that they have chosen a profession that is so singularly noble, singularly useful, and in fact, singularly Christ-like. Any young woman who responds to the call of a nurse's life and duties will find that she has responded to the noblest call of womankind."

In his brief address, Mr. George McGregor said: "I am thankful to say that we have at last arrived at the time when we are able to pay our own way. I am thankful for the definite establishment of a hospital act, and I sincerely hope that there will be no change in this condition. It may be a source of pride to us, that we have, not the largest, but perhaps the best equipped of any institution of its size in the Dominion of Canada."

Diplomas Presented

Mr. McGregor then read three of the innumerable telegrams of congratulation received from many parts of the world, one coming from Tientsin, China, another from Los Angeles, and the third from Miss Ellis, superintendant of nurses at the Vancouver General Hospital. After this, the presentation of diplomas took place, Miss Mackenzie, R.N., director of nurses, conferring the badges.

In his address, His Honor the Lieut.-Governor stressed the fact that the highest ideals of doctors, nurses and hospital officials of the present enlightened age should involve the principle of "prevention rather than cure." He maintained that their greatest function should be to increase the efficiency of the hospitals and the happiness of the world by educating the people to be and keep healthy and trying to stop pollution at its source, rather than trying to mend it after its establishment.

Hon. John Oliver arose to tender his congratulations to the nurses and doctors, and to express his satisfaction at the establishment of legislative protection for the hospital.

The programme concluded with an address by the Mayor, who said: "We are proud of our Jubilee Hospital, and the splendid work it is doing. We are proud not only of the fine building with its recent admirable addition, not only of the splendid, up-to-date equipment, but also of the courtesy and excellence of the service that it gives to all those placed in its care."

Graduating Class

The names of the members of the graduating class of 1926 are as follows: Nora Olive Spencer, Blairmore, Alta.; Vera Hall Ross, Victoria; Kathleen Roe Morrison, Vernon; Alma Bright Matthews, Victoria; Maureen Carley, Victoria; Selma Ida Petersen, Omak, Wash.; Eileen C. E. L. Gray, Victoria; Doris Burrows, Vernon; Margaret Aitchison Henderson, New Westminster; Amy Evelyn Smith, West Summerland; Elizabeth Irwin Browne, Victoria; Edna Millicent Knowles, West Summerland; Margaret Stephanie Bunbury, Victoria; Edith Kathleen Gilman, Sidney; Annie Laura Mobley, Tappen; Lillian A. Darke, West Summerland; Lucy Emma-Joy Whiteside, Victoria.

There were three post graduates present who received diplomas, these being: Bruce Gilmer, graduate, King's Hospital, Duncan, B.C.; Nina Hickman, graduate, Hazleton Hospital, B.C.; Henrietta Whiteford, graduate, Belfast Infirmary, Ireland.

Five nurses who were unable to be present at graduation: Miss Kathleen Isobel Dickinson, Victoria; Lily Elizabeth Pinder, Victoria; Florence Georgina McNolty, Dodsland, Saskatchewan.

Scholarship Presented

The Robert S. Day Memorial Scholarship was presented to Miss Edith Kathleen Gilman by Mrs. R. S. Day, who gave a short address.

Three scholarships of $25 each were given by the board of directors, the presentations being made by Mr. S. J. Drake, chairman of the nurses' committee: First, to the pupil in her junior year who stood highest in her theoretical work, Miss Florence McKibbon; second, to the pupil in her intermediate year who stood highest in her theoretical work, Miss Eunice Hannah Whiteside; third, for the graduate nurse of her year, other than the one who received the Robert S. Day Memorial Scholarship, who attained the highest numer of credits to her provincial examinations. Results not yet published.

A bursary was presented by Miss M. Morrison, R.N., president of the Graduate Nurses' Association, Victoria, to Miss Dora Eve Heap.

A prize was presented to Miss Jennie Margaret Hocking by Dr. A. G. Price for highest marks in communicable diseases; and another prize to Eileen E. C. E. L. Gray by Dr. Hermann Robertson for highest marks obtained in general surgery.

Y.M.C.A. REPORTS SUCCESSFUL YEAR

Continued from Page 1

Association, was something which was to be proud of. "The local Y.M.C.A.," he said, "is in better shape than any west of Fort William."

$4,000 Cut Made

In the recent drive the sum of $3,350 had been promised, he said, about two-thirds of which had already been paid. Last year the financial report showed a deficit of some $3,500, but with better supervision and chopping of expenses over $4,000 had been cut off the estimates. Receipts showed $485 more than disbursements.

In closing, Mr. Graham remarked that the directors would try to make arrangements to pay off all outstanding current expenses during the next week, and to clear the institution entirely of debt during the present year.

Rev. James Strachan, pastor of the First Baptist Church, and a native son of Victoria, gave an interesting address, and outlined generally the good work which the Association was doing throughout Canada. He declared, amid applause, that the Y.M.C.A. was one of the greatest assets the church had and one of the finest builders of manhood.

The report of the Ladies' Auxiliary to the Y.M.C.A. was read by President Mrs. Mawhinney. It showed the help which the organization had given the Association during the year, and dwelt on the various functions held and of their success. A vote of thanks was tendered to the members by the gathering for the splendid supper and useful work during the year.

Nominating Chairman Mr. A. E. Mallett, named the following as new directors of the Association: Messrs. A. J. Watson, J. E. Robinson, Dr. Foote, P. Philip and W. C. Hudson.

Accompanying are extracts from the report of Mr. W. S. Maguire, general secretary:

Boys' Division

"While a lesser number of boys was enrolled in the membership a well-rounded programme was inaugurated, and a high interest maintained throughout the year.

"The Summer of 1925 was ushered in with the organization of classes in first aid and life saving, hobby groups, such as the camera club, swimming, cycling, and organized hikes to places of interest. Beaver Lake Camp, of course, was the big feature of the Summer programme. Through the Winter season the spirit of self-government and citizenship was aroused and stimulated through the activities of sixteen well organized boys' groups, aiming at four-fold development. Council and committee meetings, Provincial and local conferences, and participation in the Boys' Parliament all helped in this growth."

Allusion was made in the report to the work among the boys in athletic, religious and social work.

Men's Division

"In the men's division of the membership a decided gain was made in business men's section, a really fine group maintaining a well-marked interest the year round. The Triangle Club continuing its plan of weekly supper meetings, met the social educational needs of our younger men, while chess, checkers, and the reading tables provided enjoyment for those less active physically.

"The gymnasium and baths have been extensively used.

Y's Men's Club and Membership

"During the past season a local branch of the Association Service Club, known as the 'Y's Men,' was organized and already has demonstrated its value to the movement.

"The total membership at close of the year was: Men, 241; boys, 304; a total of 545, shows decrease of thirteen seniors and forty-four boys.

Inspirational

"A helpful conference, held at Brentwood in early Fall, was promoted in an attempt to see clearly some of the problems and seeing them more nearly meet the need.

"The Sunday evening song service continued to draw larger numbers of young folks to the lobby all Winter. Bible study was promoted for all boys, and the Men's Gymnasium Leaders' Corps, the week of prayer, was specially recognized, and the foreign work contributions were an indication of a conscious regard for the spiritual needs of others less fortunately circumstanced."

Mr. Maguire proceeded, "As an Association of boys and men we may justifiably pride ourselves on the many 'things done.' Would it not be the part of wisdom, however, occasionally to reflect on 'things prevented.'

"In our judgment the peculiar province of the Young Men's Christian Association is to profitably engage the time and thought of the boys and young men, within and outside our membership, and it also may be our privilege to stimulate in many homes a deeper and more practical recognition of the relationship so essential between fathers and sons."

Her Face Was Covered With Large, Red Pimples

Miss Greta Carlisle, 23 Leonard St., Brantford, Ont., writes:—"A short while ago, my face was completely covered with large red pimples, and it seemed that it was almost impossible for me to get rid of them, as nothing I took seemed to do me any good.

One day I noticed an advertisement of

Burdock Blood Bitters

and I will never regret the day I bought it, as, now, my face is entirely cleared up of blotches and pimples of every kind."

For the past 47 years B.B.B. has been put up only by The T. Milburn Co., Limited, Toronto, Ont.

Mexican Bandits Free Kidnapped Americans

MEXICO CITY, May 28.—The British El Aguila Oil Company has informed the United States embassy that their two American employees, Briggs and Greeley, who were kidnapped by bandits, have been released. No details have been received.

Toronto Telegraphers Ready to Call Strike

TORONTO, May 28.—The local branch of the Electrical Communication Workers of Canada at a meeting here tonight, voted 100 to seven to give a sub-committee of their general committee the right to use their discretionary powers to call a strike in protest of the alleged indifference of the Canadian National Telegraph officials to recognize their desire for a Canadian union instead of an international one.

SHIRTS

Of English Broadcloth

Tailored of this good wearing material by the best of English shirt houses. They are well cut nicely finished garments, therefore insuring those qualities so essential to a satisfying shirt. Shown in new pleasing fancy designs and single stripes. Sizes 14 to 18½.

Priced at $3.50

SEE OUR WINDOW DISPLAY

W. & J. WILSON

ESTABLISHED CLOTHIERS 1862

TO MEN AND BOYS

1217-1221 GOVERNMENT ST., VICTORIA, B.C.

Best of Values in Summer Footwear

ARCH REST SHOES

Nature's Way

If you find walking a burden come to Cathcart's. Special ARCH REST SHOES in Oxfords and Strap Pumps (arches built in); black kid, brown kid and patent. A splendid Cathcart value at $11.00 and **$10.00**

CATHCART'S

We Can Fit and Suit You
1208 Douglas St. Phone 1125
WM. CATHCART & CO., LTD.

Making Dinner Truly a Pleasure

Quality Meats are essential—and here are such meats, wholesome and tasty, full of the natural flavor. Note these interesting specials:

Prime Ribs Beef, lb.	20¢	Rump Roast Beef, lb.	20¢
Pot Roast Beef, lb.	10¢	Boiling Beef, lb.	10¢
Boneless Stew Beef, per lb.	12½¢		
Roast Pork, lb.	25¢	Pork Steaks, lb.	28¢
Side Pork, lb.	25¢	Legs of Pork, lb.	28¢
Veal Stew, lb.	15¢	Choice Veal Roasts, lb.,	25¢
Fresh Local Fowl, per lb.	30¢		
No. 1 Alberta Butter, 40¢ lb., or 3 lbs. for	$1.15		

CHOICE LOCAL LAMB

Shoulders Local Lamb, per lb.	28c	Legs Local Lamb, per lb.	40c
Rhubarb, 6 lbs.	25¢	New Cabbage, head	5¢
Pure Lard, 2 lbs. for	45¢		
Strictly New Laid Eggs, Firsts, per doz.	30¢		

NEW ENGLAND MARKET

750 YATES STREET (Across From Dominion Hotel)
Free Delivery Phone 2368

Victor

(V.E. Process) **Records**

Horses

Novelty Fox Trot — George Olsen and His Music — 19977

Always

19986 Waltz—Geo. Olsen and His Music — 19970 Fox Trot—International Novelty Orch.
19989 Vocal—Henry Burr (Tenor) — 19972 Instrumental—Victor Salon Orchestra
20000 Organ Solo—Jesse Crawford

Valencia

(The new fox trot with the snappy Spanish rhythm)

Fox Trot — Paul Whiteman and His Orchestra — 20007

After I Say I'm Sorry

19947 Fox Trot—Jean Goldkette and His Orch. — 19980 Organ Solo—Jesse Crawford
20004 Vocal—Tom Waring

Just a Cottage Small

20010 Fox Trot—Waring's Pennsylvanians — 19973 Instrumental—Victor Salon Orch.
1133 Vocal—John McCormack (Tenor)

At "His Master's Voice" Dealers

For best results
use only Victor Needles

Victor Talking Machine Co. of Canada, Limited

HIS MASTER'S VOICE

THEATRES ARE RUINED BY WOMEN, HE SAYS

Mr. St. John Ervine, Eminent Dramatic Critic, Thinks Women Favor Bad Plays

LONDON, May 28.—"The English theatre is being ruined by women," said Mr. St. John Ervine, the dramatic critic, in a lecture delivered to women at a large Birmingham store.

He suggested that a law should be passed immediately forbidding any woman under the age of forty to go near a theatre. Women above that age should be allowed in the theatre about twice a year.

"Most of the London theatre audiences are women," he said. "Any play which is 'daring' will always draw large crowds of women—ravenous-looking women clawing their way in."

Birmingham, he added, had the reputation of having the worst theatrical population in the country and he thought it was because the city had so many women. "There is no theatre audience in the country worse than that of Birmingham. More twaddle comes to this city than to any other in the country. Compared with other great cities, you are in the dark ages."

Mr. Ervine concluded his address, amid loud shouts of protest, by boldly asserting that women were no adequate companions for men, who were their intellectual superiors. Women, he conceded, were superior in moral courage.

Clear The Pores Of Impurities With Cuticura Soap

Soap, Ointment, Talcum sold everywhere.

Shawnigan Lake

Bungalow

4 Rooms

Summer Cottage

2 Rooms

Store

Five acres good land, mostly cultivated, large chicken house and other outbuildings $2,500

Stock at Valuation

Also For Sale

A Summer Hotel—Particulars on Application

ARTHUR COLES

1205 Broad Street — Victoria, B. C.

Real Estate and Insurances

You'll Find Kickers Everywhere

—but the man who's losing stock through cattle abortions has a kick coming. However, if he'll do like thousands of others have done the world over, use the "BOWMAN" cattle abortion remedy, he'll be surprised.

The Erick Bowman Remedy Co. of Canada, Ltd.

Office and Factory, 518 Yates Street

LEVY WILL APPEAL COURT SENTENCE

POINTS OF LAW TO BE CARRIED TO COURT OF APPEAL FOR DECISION

Local Man Sentenced to Imprisonment for Year and Fine for Smuggling Machine Guns

Sentenced to one month's imprisonment and a fine of $250 for smuggling machine guns into Canada, Louis Joseph Levy will appeal his sentence, it was announced by Mr. Stuart Henderson, counsel for the defence, in the course of the resumed session yesterday of the Assize Court with Mr. Justice Morrison presiding.

Levy was found guilty in fact of smuggling munitions of war by an Assize Court jury last week. Argument between Mr. Henderson and Mr. J. B. Clearihue, Crown prosecutor, lasted for two days, and ended yesterday with the passing of sentence.

"I shall let the conviction stand," said Mr. Justice Morrison, adding that he would allow the bail of the accused to stand in order that Mr. Henderson might have an opportunity to launch an appeal.

His Lordship said that if he were not obliged by law to order the imprisonment of the accused, he would not hesitate to impose a very heavy fine. Mr. Justice Morrison added that the prisoner would be permitted to remain at liberty on bail. The point, he said, was to have the questions of law at issue, which were very important questions, settled.

Mr. Justice Morrison further remarked that the jury had brought in a strong recommendation for mercy, but that it was obligatory for him to impose a sentence of one year and a fine of $250.

ARMS SMUGGLING IS AGAIN BEFORE COURT

Toy King, Chinese, Is Charged With Harboring Smuggled Automatic Pistols and Cartridges

Alleged smuggling of guns from Canada to China received its second purported exemplification within a short time yesterday, when Toy King faced Judge Lampman in the County Court, charged with knowingly harboring five smuggled Mauser automatics and ammunition.

Through his counsel, Mr. Stuart Henderson, Toy King pleaded not guilty to the charge, electing for speedy trial before Judge without jury. Mr. J. B. Clearihue appears for the Crown and Mr. M. B. Jackson, K.C., for the Federal authorities.

Before pleading, Mr. Henderson took objection to the amendment of the indictment of the accused in the City Police Court. Originally, counsel said, the indictment had alleged the value of the guns to be less than $200, which made the alleged crime a summary offence. Later the value of the guns had been placed at a figure in excess of $200. The prisoner had pleaded to the first charge, said counsel, and the amendment to the indictment had placed the matter in an entirely different court. The offence had been taken from summary trial to police court hearing.

His Honor ruled against Mr. Henderson, who reserved his defence by way of res judicator.

Pieces Found to Fit

The evidence for the prosecution goes to show that in the first few days of April, this year, a Chinaman asked the Pacific Transfer Company to secure a grip for him from Buller's newstand at the Belleville Street docks, leaving a check for the grip and half of a business card, the other half of which, he told the transfer men, would identify the person who would call for the grip.

A day or two later, Mr. George Norris, of the Customs Department, examined the valise and discovered that it contained Mauser pistols and ammunition. He notified the Royal Canadian Mounted Police and the arrest of Toy King, not the man who had asked the company to secure the grip, had followed when he appeared in the office on April 8.

Toy King was apprehended by Sergeant Paton, of the R.C.M.P. While being arrested he tore up what the prosecution alleges to be the other half of the card intended to identify the caller for the valise and threw the fragments on the floor. These were recovered, and, with the exception of two small pieces, were found by the police to fit perfectly with the half of the card left with the transfer company.

Papers and documents found on accused, or in the premises owned by him, included a receipt from Louis Joseph Levy for the sum of $560.

Reasons Explained

Cross-examined by Mr. Henderson, Officer Norris said that the guns were of German make. He assumed, he said, that they had been smuggled into Canada from Seattle because of the fact that he knew such smuggling to be going on; because a wrapper bearing the address of a Seattle firm dealing in Mauser pistols had been found in the valise, and because of the existence of an American-made lock on the valise, in which, he alleges, the guns were smuggled into this country.

Mr. Henderson closely cross-examined Norris as to the value of the guns, seeking to establish. It appeared that they were not worth a sum in excess of $200 as claimed by the Crown.

The case for the defence will be presented this morning at 10:30 o'clock.

Alleged Gangsters Caught

CHICAGO, May 28.—Myles and William O'Donnell, gangsters, sought as the assailants of Assistant State's Attorney William H. McSwiggan, Jas. Doherty and Thomas Duffy, killed by machine gun bullets a month ago, were arrested yesterday and held for examination. They denied they were in the auto when the three were killed, and neither seemed to be wounded. Myles and Doherty were indicted for the murder of Eddie Tanola, Cicero beer runner, but were acquitted.

Four Children Cremated

BOONE, Ia., May 28.—Four children of Lafe Harris are dead and three other members of the family are under the care of physicians, the result of a fire that destroyed the Harris farm home near here.

Will Tag Today for Maternity Ward of St. Joseph's Hospital

THE annual tag day for St. Joseph's Hospital will be held today, the proceeds from which will be devoted to the fund for the new maternity ward. Headquarters will be at the Balmoral Hotel.

R.A.O.B. MEN WILL MEET HERE

CONVENTION OF BUFFALOES WILL BE HELD TODAY AND TOMORROW

Will Be First of Kind Held in British Columbia—Date Set for Men of R.M.S. Niagara

The first annual convention to be held in Victoria will take place today and tomorrow, at which it is expected delegates will attend from Pride of Victoria Lodge (Victoria), United Service Lodge (Esquimalt), Beaver Lodge (Alberni) and Niagara Lodge (Ss. Niagara).

The convention will be opened today at four o'clock in the hall of the Pride of Victoria Lodge by Provincial Grand Primo, J. H. Temple, assisted by his officers, J. Hartley (deputy), J. Stonier (secretary), and A. Anthony (treasurer), and will adjourn in order to attend a grand smoking concert in the hall of the United Service Lodge, Sailors' Club, Esquimalt, at which C.S.M. Ryan (P.P.C.L.I.) will be in the chair, with the best talent of the combined services to entertain the guests.

Sunday morning will be spent in sight seeing and entertaining the delegates, and the convention will again convene for a short session in the afternoon.

As such rapid progress has been made by the Royal Antediluvian Order in British Columbia during the past year great expectations are being entertained that growing Provincial Lodges such as this may obtain delegated powers either from the Grand Lodge of England or permission to help form a Dominion Grand Lodge.

EFFORT PUT FORTH TO PROLONG SEASON

Publicity Bureau to Ask C.P.R. to Put on Reduced Rates From Seattle and Vancouver

In an effort to lengthen the tourist year in this city both at the beginning and at the end of what is regarded as the ordinary season for visitors, representations will be made to Capt. Troup, manager of the B. C. Coast Service of the C. P. R., on the subject. At a meeting of the directors of the Publicity Bureau yesterday Mayor Pendray and Mr. B. C. Nicholas, vice-president of the Chamber of Commerce, were named to go into the matter with Capt. Troup.

The proposition that will be put before the manager of the steamship service will be that a special week-end rate should be put into effect from both Seattle and Vancouver to this city during the months of June and also during September. This, it was felt, would induce an increased amount of traffic covering these two months which might well be tourist months in this city.

The committee will take this up with Capt. Troup and report back to the Bureau.

At the luncheon meeting yesterday in the Chamber of Commerce dining-room the executive officers met the representatives of the Bureau who are to serve at strategic points during the Summer and discussed with them plans for the coming season. These representatives will be located as follows: Mr. O. Hollingsworth at Spokane; Mr. I. Beecroft at Seattle; Mr. David Croston at Portland, Ore.; Mr. George L. Bates at Mount Vernon; and Mr. S. F. Brasier at Vancouver, B. C.

Excited Lady—"Someone is running away with your daughter."

Parent—"What's he running for?"

Beauty Aids That Stars Use

at one-tenth what they pay

By Edna Wallace Hopper

We stars of the stage and the movies are careful of our looks. They are our stock-in-trade. So we pay any price for toiletries which can enhance our beauty.

I used to pay $5 for powder, $10 for a lipstick, $5 for a famous liquid cleanser. But now great experts make them for me in vast quantities. I have placed at every woman's call all the beauty helps I use. Toilet counters everywhere supply them in my name. And the cost to you is one-tenth the prices I once paid.

My powders come in two types and three shades. Edna Wallace Hopper's Face Powder is light and fluffy. My Youth Cream Powder is a heavy, clinging powder; the type that I prefer.

Let me send you samples. They will bring you a new conception of face powder at its best. They will show you how to get the finest at a modest price. The coupon will bring the samples on dainty tabs, also my Beauty Book. Clip it now.

For Free Trial 84

Edna Wallace Hopper, 526 Lake Shore Drive, Chicago. I want to try

☐ Youth Cream Powder ☐ Face Powder

White—Flesh—Brunette

Angus Campbell & Co., Ltd.

1008-10 GOVERNMENT STREET

Plain and Striped Fugi Silk Frocks At $12.75 to $18.00

For Summer wear you will find these Fugi Silk Frocks in fancy striped designs and plain colors almost indispensable. They are well made and come in a good variety of colors. Ideal frocks for sports or street wear. Specially priced at **$12.75** to **$18.00**

Smart Mannish Tailored Tweed Coats on Sale Today at

Featuring today—Three specially priced groups of Women's and Misses Smart Tweed Coats, in a special selling at $16.50, $17.95 and $22.95. These garments are well lined, well tailored, and a real bargain at these prices.

$16.50, $17.95 $22.95

See These Porch Frocks

Selling Today

At 95c

Well Made Porch Frocks of a good quality Plain Beach Cloth, in colors of rose, gold, saxe, green and mauve, neatly trimmed and very unusual value for today's selling at **95c**

They Are Splendid Values

"Hyloom" Rayon Silk Bloomers

In Many New Colors, $3.50 Per Pair

"Hyloom" Rayon Silk Bloomers, made with a new double stretch gusset; extra heavy quality; in colors of silver, navy, orchid, honeydew, blush, sand, navy and black; sizes 38 and 42. Special at, per pair **$3.50**

Odd Lines of French Kid Gloves on Sale Today

Marked for a quick clearance, odd lines and broken sizes of Fine Quality Two-Dome French Kid Gloves, in white, black and colors. Every pair perfect. Reduced to sell today at, per pair **95c**

AT **95c** PER PAIR

Women's All-Wool Bathing Suits Splendid Value at $2.69

Women's Good Quality All-Wool Knitted Bathing Suits, in many gay and bright colors with contrasting colored striped skirt; in sizes 36 to 42. Very special value today at **$2.69**

Regular $1.75 Holeproof Silk Stockings

With Elastic Ribbed Tops

350 Pairs of Pure Silk Holeproof Stockings, in black, white and ten new fashionable colors, with deep ribbed tops and reinforced soles with the new Double Ex Toe. Regular $1.75 per pair. Today at **$1.39**

Sizes 8½ to 10½

TODAY **$1.39** PER PAIR

Donations Received For Queen Alexandra Solarium Fund

Further donations received by the Queen Alexandra Solarium Committee are as follows: Mrs. H. K. Andrew, Vancouver, $5; Messrs. Yarrows, Ltd., per N. A. Yarrow, $100; Cranbrook Women's Institute, Cranbrook, $100; Mrs. J. Fenton Keddie, Shawnigan Lake, $3; Mr. H. Nurse, Vancouver, $1; Mrs. C. Garnham, Collinson Street, $1; Mr. Linnell, Shakespeare Street, $1; Mrs. J. J. Wallis, Moose Jaw, Sask., $1; Mrs. A. K. Crockett, Robertson Street, $1; Mr. D. Crockett, Robertson Street, $1; Mr. J. H. Willis, Colville Road, $1; Mr. G. Little, Inverness Street, $1; proceeds of concert at Sooke, per Mrs. J. T. Loury, Niagara Street, $35; Powell River Lodge, No. 63, B.P.O. Elks, $100; Mrs. G. A. Heneasay, Cranbrook, further collection, $105.70; proceeds of concert by pupils of Mrs. G. B. Hardy, under auspices of Lynn Valley Women's Institute, $53; pupils of Mrs. D. Wilson, proceeds of concert, $50; Messrs. Evans, Colman & Evans, $100; anonymous to Bank of Montreal, $1; Miss Philpott, Duncan, B.C., $3; Mr. Inverarity, Duncan, $1; Barnston Farmers' Institute, Barnston, B.C., $9; Bamberton concert committee, $125; R. B. Price, care Price & Smith, Yates Street, $10; Sooke and North Sooke Women's Institute, $35; Cobble Hill Women's Institute, donations on occasion of Their Excellencies visit to Solarium site, $13.26; Robertson Bros., Ltd., Toronto, $100; P. Burns & Co., Ltd., Calgary, $50; Sunday school of St. Mary's, Metchosin, $7.75; E. W. Gillett Co., Ltd., Toronto, $100; Miss Robertson, $10; Grindrod Women's Institute, Grindrod, B.C., $25; pupils of Grindrod public school, further collection, per Grindrod Women's Institute, $1; the Kinsmen's Club, per A. J. Helmcken, $300; Saanich branch of the Teachers' Federation, $4.62; the Sisters of St. Joseph's Hospital, Victoria, $25; Lodge Primrose, 32, D. and M. O. E., Victoria, $25; Mr. Roy Sweny, Rock Street, Victoria, $10; cash, $1; Silver Creek Women's Institute, Salmon Arm, B.C., $5; anonymous cash, $2; the Borden Co., Ltd., Montreal, $25; Mrs. Douglas Groves, Westholme, B.C., $10; Mr. and Mrs. F. Carlss, Royal Oak, B.C., $15; Col. and Mrs. Bott, $5; the Young Ladies' League of the City Temple, Victoria, $25; anonymous, $50; Canadian Postum Cereal Co., Ltd., Toronto, $50; Mrs. B. W. Pearse, Fernwood, Victoria, $100; Gov. Seymour Chapter, I.O.D.E., New Westminster, $11; the Misses Galt, St. Charles Street, Victoria, $20; Mrs. L. Fisher, Rose Street, Victoria, $5; C. P. Wilson, Winnipeg, $25; Cortez Island Women's Institute, Cortez Island, B.C., $15; Mrs. Coley, Victoria, $10; Agassiz Women's Institute, Agassiz, B.C., $5; Messrs. Swinerton & Musgrave, Victoria, $14; Wisteria Women's Institute, Wisteria, B.C., $11.50.

All those who have so generously subscribed and helped towards the success of the Solarium are informed that, while money is still needed for the equipment of the first unit of the building, there is now sufficient in hand to warrant calling for tenders for the building itself. Preliminary details have still to be completed and it is hoped that the tenders will be available for consideration shortly.

Producers Rock and Gravel Co., Ltd.

SAND AND GRAVEL

Scientifically graded and washed with fresh water. Largest capacity in Canada.

1902 Store Street — Phone 306

SCHOOL BOARD'S LAW STARTS COURT SUIT

Judgment Reserved in Parent's Appeal Against Charge Made for Tuition in Nanaimo

VANCOUVER, May 28.—Judgment was reserved by Mr. W. A. Macdonald on appeal of Joseph Farrar from a judgment of Magistrate C. H. Beevor-Potts, who in small debts court at Nanaimo awarded that city's Board of School Trustees $40 and costs against appellant. The $40 represented six months' tuition fee at the Nanaimo High School for Farrar's fifteen-year-old son.

The claim was attacked in Supreme Court by H. R. Bray on the ground that the Board's by-law, which required pupils from outside the city to pay for their education, was ultra vires. The Farrar family resided outside Nanaimo. Appellant's counsel also argued on Thursday that Farrar, sr., was not liable and if there was any claim the Board should sue the pupil.

For the Board of School Trustees, F. S. Cunliffe contended that, having received the benefit of education at the city's school, Farrar was estopped from disputing his liability.

His Lordship invited counsel to submit written argument.

Milan, Italy, is to have a subway costing $8,000,000.

Victoria Baggage Company

H.M. Mail Contractors

Our Specialty

Furniture Moved, Crated and Shipped
Pool Cars for Prairies and All Points East

We Can Save You Time and Money. Largest Vans in the City

Phones 2505 and 2506
510 Fort Street

The Foundation of Beauty *is* HEALTH

A little ABBEY'S in a glass of water each day helps nature keep you well. ABBEY'S makes a drink alive with laughing bubbles. You'll like its cool, clean taste and its gently corrective action.

ABBEY'S

"The Morning Health Salt"

343

The Daily Colonist

Established 1858

The Colonist Printing and Publishing Company, Limited Liability

J. L. Tait, Business Manager

Subscription Rates by Carrier and by Mail in Districts Contiguous to Victoria, Served by Colonist City Carriers:

Yearly $12.00
Monthly 1.00

Subscribers in ordering change of address should be particular to give both old and new address.

Subscription Rates by Mail:
To Canada, Great Britain, the United States and Mexico, except districts as above:

Yearly $6.00
Half-Yearly 3.00
Quarterly 1.50

All subscriptions rates payable in advance. Mail subscribers are requested to make all remittances direct to The Daily Colonist.

Saturday, May 29, 1926

SMUGGLING SCANDALS

If it is within the power of the Liberals and Progressives to prevent it there will be no report submitted by the committee of Parliament now inquiring into smuggling in time for its discussion and action thereon at the present session. The Government shows no disposition to permit that committee to present an interim report. The majority of the members of that committee are Liberals and Progressives, and, therefore, are under the thumb of the Government. Frauds have already been proved. There have been wholesale evasions of the customs duties, often with the connivance of Government officials. There has evidently been graft rampant and the country has suffered losses in revenue which are variously estimated in business circles as from $50,000,000 to $75,000,000. There has been, too, an indirect loss in smuggled goods replacing Canadian-made products.

The situation disclosed is of so serious a character that Parliament should act at once, not only to remove the evil that exists but to punish the wrong-doers who are responsible. There is a suggestion that some of the money made by illegitimate means may have gone to a political party fund which makes the crimes that have been perpetrated against the State all the more serious. This is an angle of the situation that should be investigated. In the meantime Parliament should have an opportunity to discuss the whole situation and to learn what excuses the Government can offer for having tolerated the smuggling ventures for so long. The word "tolerated" is used advisedly, for if they had not been tolerated they could not have assumed such large proportions and there could never have been collusion on the part of the Government officials. In discussing the subject The Winnipeg Tribune says:

About this stolen money, as it may fairly be called, many questions demanding an immediate response spring up in the minds of our people naturally enough, from day to day, as the incriminating evidence is tumbled in—what became of the money?—who got it?—is it possible to recover it? To what use was it put?—the last a super-important question, without doubt.

This item of interrogation, with its sinister and baffling aspects and disquieting implications, falls within the immediate right and clear duty of the House to consider without further loss of time.

This particular section of a darkening scandal cloud is black already—to what use was the stolen money put? The chances of immediate recovery of the looted money should also be quickly dealt with.

Parliament has unlimited power in this respect. Immediate exercise of that power is called for. That comparatively small sums went to unfaithful public servants is rather unimportant for the moment. The chief concern is with the missing swag.

An interim report, dealing with the money aspect, would enable Parliament to move. As now, it cannot move. Those who withhold the report, or sanction that course, incur a heavy responsibility.

RURAL CREDITS

There will be disinclination to credit the reports from Ottawa that the Government has no intention of pressing its Agricultural Credits Bill during the present session. Those who realise how much Mr. Mackenzie King and his colleagues are under the thumb of the Progressives will realize that the latter will insist that rural credits be put into operation without any further delay. They are unconcerned about the new financial burden which will be inflicted on the country. Their schemes are mainly spending schemes, and, in practically every instance, for the benefit chiefly of those who gave them their seats in the House of Commons. Rural credits are a tendency towards that Socialistic legislation of which the Progressives are so fond. If there is to be an election during the present year there is not a shadow of doubt that the Progressives will demand their pound of flesh in the particular of rural credits, just as they have done in reduced tariffs on motor cars, in renewed construction of the Hudson Bay Railway, and in other legislation outlined in the Speech from the Throne.

How the Government may compromise with the Progressives on the subject of rural credits is in making the provinces half-sharers in the venture. In other words, just as in the case of old age pensions, it will be a question for the provinces to determine whether or not they desire such legislation to go into effect, and if they do desire it they may have to pay half the expense. That will make rural credits available in some provinces and non-existent in others. What the present programme of the Federal Government is doing is to put new burdens on Provincial Governments. Those Governments at the same time are asking for better terms in their relation with the Federal power, while Ottawa, in turn, is framing legislation which will lead to heavier expenditures by the provinces. Thus the Provincial Governments and the Government at Ottawa are working at cross purposes, and the people, in the matter of taxes, are being ground between the upper and the nether millstones.

NEW ERA OF COAL

The coal crisis in Britain has set the mechanical genius of the race at work to devise means to overcome the heavy costs of production. One method suggestion is that of the carbonisation of pre-treatment of coal before it is sold for domestic or industrial uses. Mr. John D. Troup writing in The Weekly Telegraph says this principle is going to be adopted as a national policy and that before very long some idea will be formed of how rapidly the new development will advance. Such a development he believes will have a very close relationship with the process of "winning" the coal from its present position underground. Mr. Troup writes:

Remembering that the carbonisation of coal calls for the breaking-up of the original raw material into small pieces—in some cases to powdered form—the natural thought which arises in one's mind is, why not hack the coal out of the original seam in small pieces?

Imagine an electrically-driven cutter traveling along the coal seam, like a lawn-mower cutting the grass, and imagine further a suction pipe like that on our home vacuum cleaner attached to the coal cutter; then it is clear that small coal in a continuous stream could flow from the coal seam direct to the carbonisation plant on the surface, without ever being touched by the human hand.

We can cut coal by machinery and we can also move and lift coal through pipe lines by means of air currents. It is therefore within the bounds of possibility to carry through the above idea.

Such a scheme has had no particular attraction in the past, because there would be difficulty in disposing of the small coal; but the coming of the carbonisation process will completely revolutionize our ideas on coal "winning," and also, of course, completely change the working conditions of the miner; in fact, he will no longer be a miner.

It is clear that we are at the beginning of a new era as regards King "Coal."

PROHIBITION REFERENDUM

The pressure of public opinion in New York State has brought about the introduction of a measure in the Legislature which provides for the submission to a popular vote of a question bearing on Prohibition. The text of the referendum, said to have been framed by Mr. Elihu Root, reads as follows: "Should the Congress of the United States modify the Federal Act to enforce the Eighteenth Amendment to the Constitution of the United States so that the same shall not prohibit the manufacture, sale, transportation, importation or exportation of beverages which are not in fact intoxicating, as determined in accordance with the laws of the respective States?"

Under the Volstead law there is a definition of what constitutes a "prohibition beverage, for it forbids the sale of any beverage with alcohol content exceeding one-half of one per cent. The proposal of the New York Legislature would, if made effective, allow each State to fix its own strength for beverages. There is no immediate prospect of such a proposal becoming law in the United States. The referendum proposed is merely a ballon d'essai, an effort to show the trend of public opinion, in the hope that, if it is carried, it will cause other States to declare themselves similarly and finally force the hands of the Federal Government to amend the Eighteenth Amendment. New York has the greatest population of any State in the Union. Its verdict would undoubtedly carry weight.

The patriotism of the British people is the subject of high commendation by The Chicago Tribune which says: "We had the extraordinary spectacle of this great industrial conflict controlled by British policemen without firearms and with only one man, according to late reports, losing his life by violence. Such a situation could have been possible only because of the strength of the British Government and the soundness, in common sense and patriotism, of the mass of the British people, including most of the strikers."

Lord Buckmaster says that the real lesson of increased prosperity lies in this, "that it is increased output and not lessened wages on which the prosperity of any industry depends, and that, subject to all conditions being preserved that secure a man from excessive physical effort and fatigue, the more a man can possibly put out during his hours of labor the better it is for him and for all others similarly circumstanced."

The Montreal Star is conducting a daily lesson in French so that its readers may appreciate the great importance of learning a language which is so much in use in the Dominion. It would be an excellent thing if all the newspapers of Canada also conducted a lesson in English, for that tongue is being badly massacred in these latter days.

The present Government at Ottawa is being aptly described as a "milk and water" government. The Liberals are the water and the Progressives the milk which gives the coloring to the fluidity of the policies being devised.

Note and Comment

By R. B. D.

He may have been between sixty and seventy years of age. He was sitting on the last seat of the street car, with his feet cocked up on the seat in front of him. The seat on which he was seated did not appear to be too comfortable. It was one of those sparred affairs which are eminently sanitary but do not accommodate themselves too readily to the contours of the human form divine. Yet he appeared to be quite comfortable in mind and in body. He was smoking an old and highly seasoned brier pipe, and there was no particular lady in his neighborhood to turn up her nose and sniff the air contemptuously nor no punctilious gentleman in front of him to point to a motto on the wall signifying that smoking is strictly prohibited everywhere except in the extreme rear end.

* * *

The old gentleman must have thought we were of a kindred spirit, for he courteously removed his feet and made room for us. "This is a fine day," he said, "and this is a fine country—if it were not infested with bugs. This is a fine year for the crops, and the crops would all be splendid—if they were not nearly all infested with bugs. Look at those apple trees with their leaves all curled up. The fellows who call themselves entomologists says the leaf curlers are apple weevils — I say they are just bugs.

* * *

"The strawberry growers say their crop would break all records this year if it were not for the weevil. The berries are big and gloriously colored, but in too many cases the weavil is digging at the roots of the plant and affecting the health and life of the berry. They call the insects weevils; I call them bugs." We suggested that the growers had not been complaining very much about the weevil this season, that the fruit was appearing on the market and that on the table it looked luscious and appetizing, but the old gentleman puffed aggressively at his pipe and muttered something about the menace of the bug.

* * *

"Bugs are a menace to this young and rich country," our friend said, and proceeded to elaborate his thesis. "In the East they have the potato bug in addition to all the other bugs common to this part of the country. Even human beings are not exempt from the menace of the bug, although that bug is not of the insect family. The politicians at Ottawa are all buggy. They think they are sent to the capital to make what they call speeches, although nobody can call the things speeches except as a matter of courtesy. Our members down there have been talking so long and saying so little that everybody is asking when the deluge of aimless talk will stop and Parliament permitted to attend to the business of the country—athough, mind you, possibly it is just as well for the country that Parliament is prevented by the men with bees in their bonnets from doing some of the things it is minded to do."

* * *

"We are told that a new and strange bug has invaded Victoria. It is called the earwig, and the Government over the bay is said to be organizing an official force to meet it and exterminate it. But the government itself is afflicted with bugs. The Premier looks like a strong and healthy man for his years. Physically Hon. John Oliver doubtless is in a state of normalcy, but mentally he is buggy—buggy on the subject of freight rates, buggy on the subject of better terms, buggy on the subject of stolen provincial lands. The malady is so serious that the Premier is obsessed with the idea that periodical trips must be made to Ottawa for the purpose of discussing it with the authorities down there. That is a costly bug for the province of British Columbia, for the insect has been endowed with a department of its own, with highly-paid officials buzzing like busy bees through the lobbies of the buildings."

* * *

The old gentleman had become so querulous that we began to fear he had a bug or a bee in his own bonnet. Then we discovered what was the matter with him. His pipe had gone out. He was sucking at the bottom of it, and there was no satisfaction to be derived from that. So we opened our pouch and asked him to fill up again. He filled up and lit up and his face immediately radiated a cheerful glow. He looked as happy as if he were smoking the renowned Arcadia Mixture.

* * *

"Ah," he said, "what a fine country this would be if we could but exterminate all the bugs, mental and physical, that feed upon it and keep it poor. And bugs or no bugs, nothing can keep it back. We have everything here that the heart of man can desire. I examined every part of this great continent and some other parts of the world before I found that out. Money is so plentiful nowadays compared with my younger days and methods of transportation are so improved compared with what they were not so many years ago that visitors will be coming here by hundreds of thousands. Those strangers will find out what we found out before them, that this is a pleasant and a fruitful land, an ideal place of residence for a contented and happy people. Our days may not be many more in this land, but I believe we shall live long enough to behold a wonderous transformation on the face of the whole of Vancouver Island."

* * *

The old gentleman's pipe was drawing finely when he got up from his hard seat and left the car.

Notable Anniversaries

King Charles II had good cause to hold May 29 in honorable remembrance, for on that day, in 1630, he was born at St. James' Palace, and on its anniversary in 1660 he returned to London to ascend the throne of England. Of the latter event it has been said: "No event in the history of England had been attended with more lively and general rejoicing than Charles' restoration; and none was destined to cause greater subsequent disappointment and disillusion." John Evelyn, the famous diarist, described in enthusiastic terms the welcome extended to the returning Prince by the populace, ending with the pious declaration: "It was the Lord's doing." Charles himself wrote: "It must be my own fault that I did not come sooner back, for I find no one but tells me he has always longed for my home-coming." With these may be contrasted Evelyn's picture of the King's last days: "The inexpressible luxury and profaneness, gaming and all dissoluteness, and, as it were, a total forgetfulness of God (it being Sunday evening); the King sitting and toying with his concubines, a French boy singing love songs in that glorious gallery, whilst about twenty of the great courtiers and other dissolute persons were at basset, round a large table, a bank of at least £2,000 in gold before them; upon which two gentlemen who were with me made strange reflections. Six days after, all was in the dust." And Pepys, the other noted diarist, wrote: "A lazy Prince, no Council, no money, no reputation at home or abroad. It is strange how everybody . . . do nowadays reflect upon Oliver and commend him, what brave things he did and made all the neighbor princes fear him; while here a prince, come in with all the love and prayers and good liking of his people . . . hath lost all so soon.' The melancholy close to Charles' life came on February 6, 1685.

3-Minute Journeys

By TEMPLE MANNING

Where Widows Wear Kerchiefs of Black

Sardinia, that island in the Western Mediterranean which was for a long time under the dominance of Spain, still retains many of the colorful features of a mediaeval town.

The means of communication between Sardinia and the Continent have so recently been established that the more remote mountain solitudes still retain the features that have characterized them for generation upon generation. They have been untouched, to all practical purposes, by the modern era.

Perhaps the most striking of these features to the modern eye, is the custom that prevails about the wearing of traditional costumes. One does not change one's style of dress with each passing season in Sardinia. The style was determined upon hundreds of years ago and it has never changed.

Strangely enough, though the Sards are a sober-minded people, they run to the gayest imaginable colors in their costumes. They like blue, scarlet, orange, green and all of the higher shades. They have an artistic sense of color combination and they manage to use colors that blend well together.

But whatever the color, every Sardinian woman's costume consists of a heavy skirt of silk or wool, a white waist, a colored bodice or corset, an apron, and a sort of kerchief to cover the head. The men wear white, bell-shaped, baggy trousers of knee-length or a little longer and high spats or leggings of coarse serge. A white shirt and gaily colored vest, with an occasional cutaway and small doublet. A Turkish sash about the waist and a small, black skull cap complete the masculine costume.

Widows, in most parts of Sardinia, are most unfortunate people. Their lives are supposed to be finished when their husbands die. So they adopt black as their color for the rest of their lives and their existence becomes as drab as their clothes.

However, there are some portions of the country where custom is more liberal. The widow need only don a black kerchief and the rest of her costume may be as colorful as ever.

Passamaquoddy Bay Water Power Bill Is Passed by Committee

OTTAWA, May 28.—The bill to authorize the Canadian Dexter P. Cooper Company to harness the tides of Passamaquoddy Bay, N.B., for the development of electrical power, passed the private bills committee of the House of Commons today. The bill now goes back to the House. By the projected scheme it is expected to develop 500,000 to 700,000 horse power at a cost of between $75,000,000 and $100,000,000.

The Weather

Meteorological Office, Victoria, B.C., at 8 p.m., May 28, 1926.

TEMPERATURE

	Min.	Max.
Victoria	50	56
Vancouver	50	56
Kamloops	48	66
Barkerville	32	64
Prince Rupert	48	54
Estevan	36	66
Dawson, Y.T.	38	66
Calgary, Alta	44	74
Winnipeg, Man	46	82
Portland, Ore	54	64
San Francisco, Cal.	54	58
Seattle	52	64
Spokane	44	70
Penticton	48	72
Vernon	46	67
Grand Forks	38	70
Nelson	38	68
Cranbrook	31	74
Edmonton	46	74
Prince Albert	44	60
Swift Current	46	64
Qu'Appelle	48	66

FORECASTS

Victoria and Vicinity—Moderate to fresh southerly and westerly winds, generally fair and not much change in temperature.

Vancouver and Vicinity—Light to moderate winds, generally fair and mild with showers.

FRIDAY

Maximum	56
Minimum	50
Average	53
Minimum on the grass	48

Bright sunshine (Thursday) 11 hours 15 minutes.

Rain, .12 inch.

General state of the weather, rain.

8 P.M. Weather Reports.

Victoria—Barometer, 30.09, wind, W., 16 miles, rain.

Vancouver—Barometer, 30.02, wind, E., 4 miles, cloudy.

Kamloops—Barometer, 29.84, wind, S.E., 4 miles, cloudy.

Barkerville—Barometer, 29.92, wind, S.W., 4 miles, cloudy.

Prince Rupert—Barometer, 30.04, wind, S.E., 24 miles, cloudy.

Estevan Point—Barometer, 30.14, wind, N.W., 14 miles, fair.

Tatoosh—Barometer, 30.12, wind, W., 14 miles, clear.

Portland, Ore.—Barometer, 30.10, wind, S.W., 4 miles, cloudy.

Seattle—Barometer, 30.08, wind, S., 14 miles, cloudy.

San Francisco—Barometer, 29.94, wind, W., 18 miles, clear.

Letters to the Editor

No letter to the editor will be inserted except over the proper signature and address of the writer. This rule admits of no exception.

Scottish Council

Sir,—In reply to the letter which appeared in The Colonist this morning re the action taken by the Victoria Scottish Council in withdrawing the Juvenile Pipe Band from the parade on the 24th inst., I beg to inform your correspondent, who writes on behalf of the Knights and Dames of the Thistle, and who is not conversant with the facts which led up to the action taken by the Scottish Council in withdrawing the Juvenile Pipe Band from the parade.

The decision of the council was arrived at after a full discussion by the delegates composing a majority of the Scottish societies in Victoria. The Knights and Dames of the Thistle have no ground whatever to complain of the action taken by the council, especially in view of the dog in the manger attitude they have adopted toward the council and the other organizations in the handling of the pipe band. Your correspondent appears to be in touch with a different type of public opinion than that of the writer of this letter, who has been congratulated by all classes of the community for the action taken by the council. It was the only course for us to take and retain our dignity as an organized body.

As to your correspondent's reference to the Scottish Council having broken away from the constitution drawn up by the Scottish Societies re the pipe band, in reply I wish to state that the council, at the request of the St. Andrew's and Caledonian Society, was asked to take over the management of the pipe band and this met with the approval of a majority of the organizations. If by placing the pipe band on a sound business basis, which the council has already done, is violating the constitution drawn up by the societies and refusing to submit to a disgruntled minority, the council is quite satisfied to allow your correspondent and his organization to think what they like.

JOHN GRANT,
Secretary, Scottish Council.
924 Queen's Avenue, Victoria, B.C.,
May 28, 1926.

Saanich Liberal Convention

Sir,—I was painfully surprised and grieved to read Mr. Kellie's letter in Thursday's Colonist as it is inaccurate and misleading, tending only to create a wrong impression as regards Mr. Whittaker. The facts are as follows: In March, 1925, the Saanich Liberal executive, of which I was then president, appointed a committee of three, myself included, to search out a suitable person to be recommended as fit and proper to take the place of Mr. Pauline, who had for some years been the Liberal representative for Saanich in the Legislature. This committee met, and at the next meeting of the executive reported favorably on Mr. Whittaker, who had not sought for the position. I asked Mr. Whittaker to leave the room during the discussion of the committee's report, which he did. The records of the Saanich Liberal Association will show that the report was received, the committee thanked and discharged.

There was no thought expressed or implied as to dispensing with a convention as Mr. Kellie says, and Mr. Whittaker is entirely innocent of any of the implications that Mr. Kellie has thrust upon him in the eyes of the public.

The records of the Saanich Liberal Association will also show that Mr. Whittaker was an active and trusted member of the association for many years before Mr. Kellie says he was, and his name will be found repeatedly on various appointment where no emolument was possible. Had Mr. Kellie himself been at the meetings of the association he must have met Mr. Whittaker there.

The greatest convention ever held in Saanich has confirmed the finding of that committee of over a year ago by an overwhelming majority, and why cannot Mr. Kellie let the matter rest? A good sport will lose gracefully and it is my impression that any further pursuit of this matter only betrays a distorted imagination.

F. SIMPSON
2933 Albina Street, Saanich, B.C.,
May 28, 1926.

Victoria Day Gymkhana

Sir,—May I reply to the remarks in The Times this evening where Mayor Pendray says he is surprised that only 1,876 persons paid admission to the grounds at the Gymkhana on Monday. I estimated about 3,000 were in the grounds. The following explanation will give you a fair idea of the difference, and it should also be said that W. H. Davies, a paid official of the B.C. Agricultural Society, had charge of all the rolls of tickets at the outside gate and grandstand, and checked the stubs and all the money turned over to the Mayor's secretary:

As secretary and manager, I take the remarks made by His Worship to mean that I am dishonest, and also my chairman, Arthur Manson. I think it would have been more polite or indicative of more common sense for Mayor Pendray to have waited till a statement had been presented to the Council, which has always been done in the past by the 24th of May committees.

In regard to the Gymkhana, all the Navy and Army in uniform were admitted free for the part they took in the performance, also the Mayor and members of the City Council, the police commissioners, also other city employees and members of the general committee, who all were justly entitled to passes as well as our outside visitors from Bellingham, Vancouver and Port Angeles, and the public who purchased box seats. Then there were the citizens who jumped the fences, although we had four men around the grounds patrolling, and children under fourteen were admitted free so that the parents would come to swell our receipts.

In regard to myself and also my fellow members of the committee, our services were given free. The Sylvester Feed Company office and window and office equipment were also given, and while I am writing I would just like to explain how much revenue I have received from celebrations during my fifteen years' participation. After the year 1923, when $17,500 was raised, when F. W. Marsh was manager (and I wish to lay tribute to his ability in this capacity), all was spent but $780, which was distributed to charity. The year following, 1924, I was appointed manager and secretary, and that year expenses were $10,000, with a revenue of $9,000, leaving $1,000 deficit. I, myself, personally solicited the funds to cover up the deficit and before all accounts were paid I gave my cheque for $55 to pay all in full. I also left a small balance of $17 for the following year, and during that year the committee voted me $150 to purchase a suitable gift. Therefore, I have received from the citizens of Victoria a sum of $95 for fifteen years' services. Perhaps it is too much. If so, I shall be pleased to return same.

This year we had to offset the personal feeling of the citizens who asked why the debts of the June Carnival are not paid, which our committee had nothing whatsoever to do with. I myself would like to know why no statement has been presented to the public and published, showing what amounts are still owing. Today I was asked why I am so slow in not having a statement of last week-end's celebrations ready for the Council. What is wrong?

In conclusion, I feel that I and fellow members of my committee have been unfairly dealt with by the Mayor. I will call my executive and members together as soon as possible and if they think it necessary to call a public meeting to have this matter thoroughly explained I shall be pleased to do so. I shall try as soon as possible to produce a statement in the press. In the meantime citizens, to my mind, should pat my associates on the back and say "well done." For their work was well done, and they might in the future be very useful on an executive. They all deserve better treatment than what they are receiving.

C. B. SYLVESTER,
Manager and Secretary,
Victoria Day Celebration Committee.
Victoria, B.C., May 28, 1926.

The height of fashion is now about eighteen inches from the ground.

FIFTY YEARS AGO TODAY

(From The Daily British Colonist of May 29, 1876)

The steamship Dakota sailed from San Francisco on May 27 for Victoria with the following passengers: E. J. Godfrey, C. Jones, Mrs. C. Warbass, G. Buckingham and servant, J. B. Field, F. Breen, W. H. Hope, Miss A. Warbass, Miss Nell Foran, Lewis Decker, Miss C. Schritky, Dr. J. L. York, Geo. S. Lane, Henry Rothschild, Miss M. Ashburn, Mary Scholville, Ellen Scholville, Mrs. MacDonald, and Lewe Sye and wife.

The steamer Caribou Fly tied up at Sprell's wharf at 4 p.m. yesterday from Nanaimo, which port she left at 7.30 a.m. She brought down the following passengers: Mrs. Tola, Capt. Spalding, Capt. McIntyre, Rev. Mr. Mason, C. Trahart, W. Brunton, P. D. Forbes and Crane. She also brought the mails, eight calves, some hogs and a few boxes of produce.

High Water—Letters from Yale report that the water is fifteen feet above the road level and is still rising. The freshet is unprecedented. Kimball & Gladwin have had to move the goods stored in their warehouses, which were supposed to be saturated, above high water mark. Mails, passengers and freight are detained at Yale, unable to proceed. A consignment of river steamboats to navigate the road would pay for a week or two.

Beautiful China Makes the Table Inviting

When you have seen our new displays of Wedgwood, Minton and other famous makes of English China you will agree that fine china adds the all-important feature of daintiness to any dinner table. There are so many new and exceptionally beautiful Dinner Sets and Tea Sets at this store that description is out of the question. Your personal inspection is therefore cordially invited.

WEILER'S

Distinctive Furniture for Every Room in the Home
See Our Big Display
Corner Broughton and Government Streets

I've had a rough day at the Office

But now I'm home for a bit of Peace and a lot of FLAVOUR.

So bring along the

Yorkshire Relish

GOODALL, BACKHOUSE & CO. - LEEDS - ENGLAND.

The printed word is the strongest link in your sales system. Don't neglect it.

Use printed matter to advantage before and between salesmen's calls.

Good printing is low cost insurance against loss of sales.

Quality and service at a reasonable price.

"WORDS IN INK MAKE PEOPLE THINK"

The Colonist

Commercial Departments

PRINTING—LITHOGRAPHING—BOOKBINDING

Phone 197 1211 Broad Street

A British Offer

FOR THIS WEEK

ONE DOLLAR OFF

Every Pair of British and Canadian Boots or Shoes Retailing

From $6.00 Up

649 YATES ST. PHONE 1232 Maynard's SHOE STORE

Store and Office

Alterations, Repairs, Partitions, Shelving, Fixtures, Etc.
Let Us Estimate on Your Requirements

The Red Cross Workshop

584-6 Johnson St. (Just Below Gov't.) Phone 2169

Lumber for Every Purpose

Cedar Lath for stucco work. Fir Lath for plasterers' work. 3X and 5X Cedar Shingles for roofs. Star Cedar Shingles for walls. Cedar Bevel Siding for first-class work. Fir Angle Rustic and Novelty Siding for first-class work. Edge Grain and Flat Grain Flooring, 1x3, 1x4, 1x6. Fir V-Joint in 3 grades. Construction Lumber of every kind.

7060—PHONE—7060
Let Us Figure on Your Requirements
Call and Inspect Our House and Garage Designs

Canadian Puget Sound Lumber and Timber Co., Ltd.

Discovery and Store Street—Adjoining B. C. Electric Car Barns

Reassuring News From the Balkan Capital

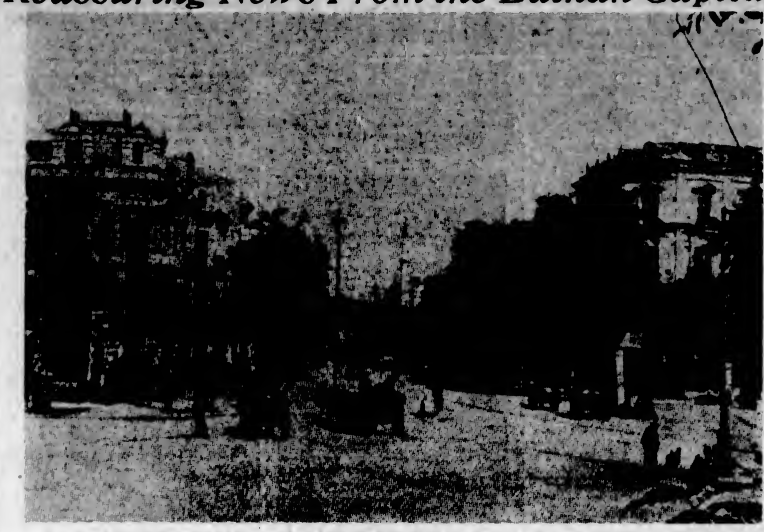

A street scene in the Capital of the Balkan State of Bulgaria, whence comes the news of resumed diplomatic relations with Turkey

TRACK PLOT HELD CONFIDENCE GAME

HORSES WERE POISONED AS PART OF SCHEME TO ROB BUSINESS MAN

Animals Doped to Permit Victory of Heavily-Backed Entry, Exhibition Authorities Believe

AURORA, Ills., May 28.—A confidence game to victimize an individual rather than an extensive plot to effect a gambling coup tonight was blamed by officials for the confessed poisoning of four thoroughbreds at Exposition Park which resulted in the cancellation of the feature race yesterday and the subsequent death of two of the horses.

Chief of Police Michaels, of Aurora, and Clifford R. Trimble, general manager of Exposition Park, said they believed U. G. Young, business man, of Charleston, W. Va., who is one of four men under arrest in connection with the poisoning, was the intended victim and had been lured to Aurora by confidence men.

According to information given to the authorities, the plan was to "dope" the four horses so another entry in the race, Faenza, would win. They understood Young was to have bet on Faenza, his winnings being calculated to induce further gambling.

Young was reported to have said that he met Earle Clark, of Columbus, Ohio, at Dayton, Ohio, and was told of a chance to make some money at Aurora and induced him to come here with Charles Davis, candy manufacturer of Dayton. He had planned, it was said, to wager $1,000 on Faenza.

Young and Davis were arrested last night following confessions of the poison plot by Frank Marion, of Utica, N.Y., and E. Leaver, of Toronto. Earle Clark, also named in the admissions, is sought as the "brains" of the scheme.

Delusions Victim Receives Millions From Late Husband

LONDON, May 29.—After hearing medical evidence and the evidence of the principal residents of the Parish of St. Saviour, the Jersey Royal Court unanimously decided that a curator be appointed to be responsible for the person and property of Lady Houston.

She was found incapable, mentally and physically, of taking care of herself or her fortune.

Her relatives and friends will meet the court to appoint the curator.

The inquiry was conducted by the attorney-general for the island, and the court was presided over by the bailiff, assisted by two jurats.

One witness said that Lady Houston suffered from delusions that she was being persecuted and would be murdered.

Sir Robert Houston, the millionaire shipowner, left nearly $40,000,000, and he bequeathed four-fifths of his estate (after certain bequests had been paid) to Lady Houston, and also a sum of $500,000 "to be paid at once."

Lady Houston's health has caused anxiety for some months. Since her husband's death she has been worse, and has been under the care of specialists.

Sir Robert Houston, in his will, stated: "I give and bequeath to my beloved wife, whose self-sacrifice devotion, care and wonderful intuition on two occasions saved my life when the doctors despaired of it, $500,000, to be at once paid, also my steam yacht Liberty, with her equipments, and my furniture and pictures, silver plate and the personal effects."

"I hear you own a motor car now."
"Well, in partnership with the motor car company."

SEATTLE TO HAVE POLICE SHAKE-UP

NEW CHIEF TO TAKE CONTROL WHEN WOMAN MAYOR ASSUMES OFFICE

Co-operation Between All Authorities in Law Enforcement Desired by Head of Force

SEATTLE, May 28.—Capt. William H. Searing, who becomes chief of police here when Mrs. Bertha K. Landes assumes Seattle's mayoralty, June 7, announced tonight his programme would include "an endeavor to give and obtain co-operation between every law-enforcing department, locally and nationally."

Reported changes in the department under Searing include return of Capt. Claude G. Bannick in charge of a suburban precinct, to a headquarters captaincy; removal of Inspector Joe T. Mason and Lieut. George Comstock, head of the city dry squad, who are under Federal indictment for liquor conspiracy; appointment of Lieut. Clarence Carr as traffic chief to replace Sergt. Frank Fuqua; and transfer of Elisa Hedges and Chas. E. Dolphin, headquarters captains, to precincts.

In announcing Searing's appointment, Mrs. Landes said that he was well qualified to give "the promised law enforcement." The Mayor-elect said she gained a new viewpoint on administration of traffic control during a visit in Los Angeles this week.

"They handle traffic better there than in any city on the coast," she said.

Mrs. Landes said she contemplated changes in the personnel of the civil service commission and building departments.

A Sale of

Dresses

Reduced to

$5, $10, $15 and $20

Balbriggan Dresses at **$5.00,** which formerly sold at $10.50 and $12.50, is a feature of this sale that many women are taking advantage of. Silk Afternoon Gowns at **$10,00, $15.00** and **$20.00** include many $27.50 and $35.00 values—every one of them exquisitely dainty styles and fabrics.

Remember to see these unusual dress values today.

728-730 Yates Street Scurrah's LIMITED Phone 3983

The Convenience of Comfort

The proper time to plan your furnace heat is when the building itself is being planned. We will be glad to co-operate with you in this regard.

ALBION STOVE WORKS

2101 Government Street, Corner Pembroke Street Phone 91

B.C. FUNERAL COMPANY HAYWARD'S LIMITED 734 BROUGHTON ST. TELEPHONE 2235

Funeral Is Held of Late Rev. A. Whiteside

The funeral of the late Rev. Arthur Whiteside, of Quadra Street, took place yesterday at 2 p.m., from Sands Funeral Parlors. A most impressive service was conducted by the Rev. Dr. Sipprell, assisted by Revs. A. K. McMinn and J. P. Westman.

Dr. Sipprell spoke of the efficient ministry of Mr. Whiteside which had been carried on in four of the Provinces of Canada and continued for more than a quarter of a century. Mr. Whiteside built his first church in Saskatchewan at Prince Albert and did pioneer work in Alberta as well. He was an untiring worker and faithful in all his ministry. In 1920 he superannuated in the New Brunswick Conference and moved to Victoria, where he resided until his death, which came after a lingering illness of several years.

He is survived by six children, Julia, Carlton, Eunice and Joy, of this city; also John, of Ontario, and Kate, of New Brunswick. The body was conveyed to its last resting place in Ross Bay Cemetery by brother ministers, the Revs. H. R. Baker, James Sharp, Samuel Howard, Wm. Elliott, Chas. M. Tate and Mr. E. Nicholas.

Obituary

HOWARD—The body of the late Mr. Henry Newton Howard is resting at Hayward's B.C. Funeral Chapel, where service under the auspices of the Assembly No. 1, Native Sons of Canada, will be held on Monday afternoon at 3:30 o'clock. Interment will be made at Royal Oak Burial Park.

IRVING—The body of the late Miss Florence Margaret Irving will arrive this afternoon from Seattle and will be conveyed to Hayward's B.C. Funeral Chapel, where service will be held on Monday afternoon at 1:45 o'clock. The body will be laid to rest in the family plot at Ross Bay Cemetery.

JALLAND—Funeral service for the late Mrs. Mary Jalland will be held at Hayward's B.C. Funeral Chapel on Tuesday afternoon at 2 o'clock. Interment will be made at Ross Bay Cemetery.

KNAPPETT—Funeral service for the late Mrs. Charlotte Knappett will be conducted this afternoon at 3:30 o'clock at Hayward's B.C. Funeral Chapel. Interment will be made at Ross Bay Cemetery.

KEIR—The body of the late Mrs. Euphemia Keir was laid to rest yesterday afternoon at Royal Oak Burial Park. Service was conducted at Hayward's B.C. Funeral Chapel at 3 o'clock by the Rev. Dr. W. G. Wilson. Many friends attended and the casket and hearse were covered with many beautiful floral offerings. The hymns sung were "Jesus, Lover of My Soul" and "Abide With Me." The following gentlemen acted as pallbearers: Messrs. Robert Keir, Edward Keir, John Main, Bert Cooper, W. H. Colter and J. Fraser.

WEI—There passed away at the Royal Jubilee Hospital, Dong Wei, aged sixty-two years, a resident of this city for the last thirty years. The funeral will take place tomorrow at 1:30 o'clock from the Sands Funeral Chapel, proceeding to the Chinese Cemetery and returning to the funeral chapel, where the body will be placed in the vault to be forwarded to China at a later date.

Indian Charged

PRINCE RUPERT, May 28.—Joseph Sankey, Port Simpson Indian, was formally charged with the murder of Miss Loretta Chisholm, Port Essington school teacher, when he appeared before Stipendiary Magistrate McLeod this morning. Adjournment of the preliminary hearing was made to June 2.

Householder—How about my coal?
Dealer—I have it slated for Saturday.
Householder—Never mind slating it, that was attended to at the mines, if it's like the last lot you sent me.

WOOD

GOOD FIR, $4.00. KINDLING, $5.75. Cash in Advance.

LEMON, GONNASON CO., LTD.

2324 Government St. Phone 77

BEST ISLAND COAL

Victoria Fuel Co., Ltd.

1203 Broad Street—Phone 1377
A. R. Graham E. M. Brown

Funeral Notice

Members of Victoria Assembly, No. 1, Native Sons of Canada, are requested to attend the funeral of our late Worthy Brother, Henry Newton Howard. The members will assemble at the Native Sons of Canada Hall, 751 View Street, at 3 p.m., Monday, May 31, 1926. Sojourning members are requested to attend.

L. A. CAMPBELL, Secretary

Indian Drug Stores

In India the drug stores in bazaars are scarcely larger than a local telephone booth, according to Col. H. L. Howard, of London, England, who left for home on the Canadian Pacific liner Melita after completing a journey which took him through India, Australia and New Zealand. Yet many of the bearded, cloth-loined proprietors could sign cheques for $50,000 and still have a bit left over. Col. Howard said that these men, among millions of others, were not in favor of home rule, because they feared uprisings and chaos and utter destruction of their trade through the wars of opposing factions.

On his way across Canada, Col. Howard stopped over at Banff and visited some of the Dominion's famous scenic beauties, including Lake Louise. From Australia he used the All-Red Route to Canada.

THE

Amphiphonic

AT

$99.00

is well worth your while investigating. It is more than a phonograph, but space does not permit our saying more of it, except extending an invitation to you to come and heart it.

—Terms, of course—

641 Yates Street **KENT'S** Phone 3449
Pianos Phonographs Radios

SOCIALIST EXCLUDED FROM BRITISH ISLES

American Attributes Action to Criticism of Britain's Foreign Policy as Menace to World's Peace

PARIS, May 28.—Charles Edward Russell, United States Socialist leader, today said he was inclined to attribute the refusal of the British authorities to allow him to land at Plymouth to a speech he made on St. Patrick's Day at Cincinnati in which he termed Great Britain's foreign policy a menace to the world's peace because of its "imperialistic aims."

LONDON, May 28.—The Star today quotes an official of the British Home Office as stating that Charles Edward Russell, the United States Socialist leader, was provisionally refused permission to land at Plymouth at the request of the Irish Free State. The Free State's reasons were not divulged.

Mr. Russell was first refused permission to land at Queenstown, it was stated, and then also was held up at Plymouth.

CARRIED WIFE TO BED

Suffered So She Could Not Walk. Restored to Health by Lydia E. Pinkham's Vegetable Compound

Minesing, Ontario.—"I am a practical nurse and I recommend Lydia E. Pinkham's Vegetable Compound to suffering women. For three months I was almost helpless and could not sit at the table long enough to drink a cup of tea. Many a time my husband carried me to bed, I would be so weak. Then he read in the paper of a woman suffering as I did who got better after taking the Vegetable Compound, so he went and got it for me. When I had taken three bottles I was just like a new woman and have had splendid health ever since. When I feel any bearing-down pains I always take it; sometimes a half bottle or whatever I need. It is my only medicine and I have told many a one about it. Any one wanting to know more about Lydia E. Pinkham's Vegetable Compound, I will gladly write to her. I do all I can to recommend it for I feel I owe my life and strength to it."—Mrs. NEAL BOWSER, R.R. 1, Minesing, Ontario.

Do you feel broken-down, nervous, and weak sometimes? Do you have this horrid feeling of fear which sometimes comes to women when they are not well? Lydia E. Pinkham's Vegetable Compound is excellent to take at such a time. It always helps, and if taken regularly and persistently will relieve this condition. C

My! How That Bald Spot Attracts Them!
—From New York Times

Death Can Be Driven Off by Will Power

CHICAGO, Ill., May 28.—The field of medical research should be widened to include occultism, Freudism, the mystery of death and the development of a new race in America, in the opinion of Dr. Walker Van Hook, professor of surgery at Northwestern University School of Medicine.

"Occultism and spiritualism should no longer be a matter of pseudo science," Dr. Van Hook told the Medical Round Table of Chicago. "I believe from personal experience I had by attending a few spiritistic seances that there are phenomena in that realm that should be studied. Medical men should not leave investigation of such subjects to the Houdinis.

"Telepathy and the deeper underlying phases of human thought, the breeding of children, fostering a new race and preventive medicine in general have gigantic possibilities.

"Many people die because they don't know how to hang on to their bodies," Dr. Van Hook declared. Experience shows that death can be driven off to a certain extent by will power. Wouldn't it be important to investigate this and teach it to the patients?"

The Swain: "Edith positively talks with her eyes."
The Cynic: "And I suppose when she feels like swearing she just gives a cursory glance."

PRIZE OFFERED FOR WOOLEN MILL PLAN

Mr. John Dean Wants Scheme Outlined for Having Factory Established in Victoria

Mr. John Dean, who for years has been devoting a great deal of attention to the subject of having Victoria develop in an industrial way, is now offering a prize of $10 for the best general plan for getting a woolen mill located in the city. It is stipulated that the mill in view shall represent an expenditure of $1,000,000 for construction.

Mr. Dean feels that a woolen mill is of such importance to Victoria that there should be a decided move on the part of the citizens to secure it. He has set out some of the many advantages that the city would derive from such an industry but is of the opinion that there are many in Victoria who could provide much more information relative to the matter.

With only 500 employees in such a mill Mr. Dean estimates that the city would have a payroll of $600,000 a year. The conditions of the contest which he has called for may be learned from Mr. Dean.

"Billy" suggests the following inscription for the wife who has just lost her husband:—"Rest in peace until I join you."

A SURE RELIEF FOR WOMEN'S DISORDERS
10 DAYS' TREATMENT FREE

Orange Lily is a certain relief for all disorders of women. It is applied locally and is absorbed into the suffering tissues. The dead waste matter in the congested region is expelled, giving immediate mental and physical relief, the blood vessels and nerves are toned and strengthened, and the circulation is rendered normal. As this treatment is based strictly on scientific principles, and acts on the actual location of the disease, it cannot help but do good in all forms of female troubles, including delayed and painful menstruation, leuchorrhea, falling of the womb, etc. Price $2.00 per box, which is sufficient for one month's treatment. A Free Trial Treatment, enough for 10 days, worth 75c, will be sent Free to any suffering woman who will send me her address.

Enclose 3 stamps and address Mrs. Lydia W. Ladd, Dept. 26, Windsor, Ont. Sold by leading druggists everywhere

Warm Weather Supplies

ICE CREAM PAILS
SODA STRAWS
LILY DRINKING CUPS
PAPRUS PLATES AND DISHES
Etc.

SMITH, DAVIDSON & WRIGHT, LTD.

VANCOUVER VICTORIA

Bandits Still at Large

WINFIELD, Kas., May 28.—Three bandits who raided the State Bank of Winfield yesterday afternoon, appeared today to have escaped with at least $25,000 in currency and a large amount in bonds. Although dozens of officers and vigilantes searched roads in all directions, no trace of the robbers has been found.

Walthamstow Wife: "My husband is no fool. You must not go by appearances."

Health and Happiness in Home Life

WHAT a joy are children to the healthy mother. Their noise and shouts are music in her ears, for then she knows they are well and full of energy.

But how different when mother is tired, nervous and irritable. Then she longs for rest and quiet and every sound jars on her jangled nerves.

Health and happiness has come to many a home as the result of mother using Dr. Chase's Nerve Food.

Gently and naturally it instils new nerve force into the tired, nerve-racked body.

Headaches disappear, you rest and sleep better, digestion improves, worries and fears fade away and you know again the happiness of health.

Use it at the first sign of nervous exhaustion and you save yourself weeks of unhappiness. There are no substitutes for Dr. Chase's Nerve Food. It has proven itself the greatest of restoratives.

Dr. Chase's Nerve Food is woman's best friend for it helps her as nothing else can during the trying critical periods of her life. 60 cts. a box, all dealers or The Dr. A. W. Chase Medicine Co., Limited, Toronto 2, Can.

Kirkham's Week-End Specials

OUR LOW PRICES INCLUDE FREE DELIVERY

Please Assist Us by Ordering Early as Possible, as Every Department Will Be Taxed to Capacity, With Many Extra Assistants.

Quaker Tomatoes, large tins at 2 for ... 25¢
Quaker Peas, 2 tins ... 25¢
Evaporated Peaches, regular 40c lb. for ... 30¢
Smyrna Natural Figs, 3 lbs. ... 25¢
Nugget Poliflor Wax, regular 25c tin for ... 20¢
Regular 60c tin for ... 48¢
Good House Brooms, reg. 65c for 45¢
Fibre Pot Scrubs, regular 10c for 5¢
Steel Wool, pkg ... 5¢

Rogers' Golden Syrup, 5-lb. can ... 35c
King Oscar Sardines, 2 large tins ... 25c

Snowflake Flour, 49-lb. sack, $2.38
Parowax, 1-lb. pkg ... 14¢
Acme Gloss Starch, pkg ... 9¢
Quaker Fancy Peaches, regular 40c tin for ... 28¢
Sugar House Molasses, 5-lb. can, 35¢
California Black Figs, 2 lbs. 35¢

Snap Hand Cleaner, regular 25c tin for ... 18¢
Purol Toilet Soap, value 8c, now 6 for ... 25¢

Beach-Eakins' Strawberry Jam, 4-lb. can ... 70c
Malkin's Best Orange Marmalade, 4-lb. can ... 49c

National Assorted Biscuits, 3 packets for ... 25¢
Huntley & Palmer's Digestive Biscuits, regular $1.25 tin for ... 98¢
Huntley & Palmer's Dinner Biscuits, regular 40c pkt. for ... 35¢
Assorted Soft Chocolates, regular 30c lb. for ... 20¢
Malted Milk Toffee, regular 35c lb. for ... 28¢
Cowan's Eagle Sweet Chocolate, reg. 25c cake for ... 19¢

Peek Frean's Pat-a-Cake Biscuit, regular 55c lb. ... 42c
Mint Bull's-Eyes, regular 40c lb. ... 30c

FRUIT AND VEGETABLES—PHONE 5523

Nice Juicy Lemons, dozen ... 19¢
California Grapefruit, 4 for ... 25¢
Fresh Strawberries, box ... 25¢
Fresh Hallowi Dates, lb. ... 10¢
Fresh Cantaloupes, each ... 20¢
Fresh Rhubarb, 6 lbs. for ... 25¢
Fresh Pineapples, each ... 35¢
California Soft Shell Walnuts, lb. 27¢

Sweet Oranges, per dozen ... 25c
Ripe Bananas, per dozen ... 39c

Sir Walter Raleigh Potatoes, 15 lbs. for ... 50¢
New Carrots, Beets, Turnips at 3 for ... 10¢
Hothouse Tomatoes, lb. ... 35¢
Fresh Local Asparagus, lb. ... 23¢
Fresh Spinach, 6 lbs. for ... 25¢
Fresh Spring Cabbage, 3 for ... 10¢
Large Head Lettuce, each ... 5¢
Fresh Cucumbers, each ... 15¢
Green Onions, Radishes, Leaf Lettuce, 3 for ... 10¢
Fresh Gooseberries, 2 lbs. for ... 25¢

New Local Potatoes, per lb. ... 10c
Fresh Local Green Peas, per lb. ... 10c

Fletcher's Scottish Cured Boiled Beef Ham, Sliced to order, per lb. ... 65c

Sugar Cured Back Bacon, piece cut, per lb. ... 38¢
Sugar Cured Side Bacon, piece cut, per lb. ... 38¢
Picnic Hams, per lb. ... 24¢
Cottage Rolls, per lb. ... 32¢
Domestic Shortening, reg. 25c package for ... 18¢
Or 2 for ... 35¢
Cooket, lb. ... 21¢
Or 3 lbs. for ... 60¢
Mild Canadian Cheese, per lb. ... 25¢
Kraft Cheese, per lb. ... 37¢
Ham Bologna, sliced, per lb. ... 18¢
Fletcher's Cooked Ham, sliced, per lb. ... 57¢
Home Cooked Veal Loaf, sliced, per lb. ... 30¢
Home Baked Ham, sliced, lb., 69¢
Peanut Butter, per lb. ... 15¢
Salad Oil, quart size ... 39¢
Pint size ... 23¢

Reception Mayonnaise, large jar ... 25c
Thousand Isle Dressing, large jar ... 35c

Fresh Made Local Creamery Butter, per lb. ... 42¢
Or 3 lbs. for ... $1.23
Finest Slected Alberta Butter at, per lb. ... 41¢
Or 3 lbs. for ... $1.20

FRESH MEATS, FISH AND POULTRY KEPT COOL AND CLEAN ON SANITARY COUNTERS

Rump Roasts of Beef, per lb., 23¢ and ... 20c
Sirloin Tip Roasts, 4½ lbs., average, per lb., 23¢ and ... 20c
Prime Rib Roasts, cut straight or rolled and bone weighed in, per lb. ... 21c

GOOD ROASTS AT LOW PRICES

Cross Rib Oven Roasts, per lb., 15¢ and ... 12c
London Cut Oven Roasts, per lb., 15¢ and ... 12c
Blade Bone Roasts, per lb. ... 11c
Fresh Brisket, per lb., 12¢, 10¢ and ... 8c
Beef Hearts, each ... 25c
Small Hearts, 6 for ... 25c
Legs of Fall Lamb, per lb. ... 39c
Loins of Fall Lamb, per lb. ... 39c
Shoulders of Fall Lamb, per lb. ... 28c
Small Roasts of Local Milk-Fed Veal, per lb. ... 24c
Breasts and Necks of Local Veal, for pies, per lb. ... 19c

Fresh Killed Boiling Fowls, from 3 to 3½ lbs. average per lb. ... 28c

Fresh Made Beef Sausages, 3 lbs. for ... 25c
Fresh Made Pork Sausages, 2 lbs. for ... 52c
Fresh Made Tomato Sausages, 2 lbs. for ... 25c

Spouse's New Season's Kippered Salmon, 2 lbs. for ... 35c

Fresh White Spring Salmon, per lb. ... 12½c
Golden Fillets, mild cure, 2 lbs. for ... 25c
Eastern Haddies, per lb. ... 15c
Mild Cured Bloaters, per lb. ... 10c

Fresh Fish, Smoked Fish, Salt Fish, Shell Fish

H. O. KIRKHAM & CO., LTD.
612 Fort Street
Grocery Phones 178-179 — Delivery Dept. 5522 — Fruits 5523 — Butcher and Provisions 5521-5520 — Fish Dept. 5521

$40 ENGLAND'S BEST NAVY BLUE SERGE $40

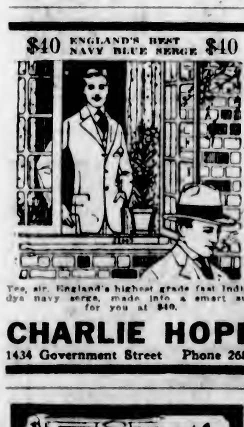

Yes, sir, England's highest grade fast indigo dye navy serge, made into a smart suit for you at $40.

CHARLIE HOPE
1434 Government Street Phone 2689

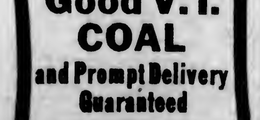

Good V. I. COAL
and Prompt Delivery Guaranteed
J. E. PAINTER & SONS
617 Cormorant St. Phone 536

Turks, Bulgars Resume Diplomatic Relations

SOFIA, May 28.—Diplomatic relations between Turkey and Bulgaria, severed when the Allies entered Constantinople, will be resumed.

Dryland Woodyard
Corner Government and Queen's Avenue
Dryland good wood, no salt; three kinds wood. Prices, $5.50, $4.50 and $4.25. Blocks, $6.00 cord.
Phone 3033 Arjan Singh

TAXI - 50c
Anywhere in City
Driving Rates, $2.00 Hour
VETERANS' TAXI PHONE 7075

Special
GERANIUMS
THIS WEEK, $2.15 PER DOZEN
Savory Seed Co.
1421 Douglas St. Phone 1034

BROWNING-DRAKE
Straight Line Frequency Coils $35.00
WESTERN CANADA RADIO SUPPLY, LTD.
642 Fort St. Phone 1949

C.N.R. to Run Extra Train to Jasper Park

VANCOUVER, May 28.—To meet increased demands upon it by tourist traffic between Vancouver and Jasper National Park, the Canadian National Railways, commencing June 27, will operate another daily train between these two points.

The train will leave Vancouver at 9:30 o'clock every morning and will arrive in Vancouver from Jasper at 6:10 o'clock in the evening.

City & District

Esquimalt Liberal Association—The Esquimalt Liberal Association will hold its monthly meeting on Tuesday evening at 8 o'clock in the Liberal rooms, Esquimalt Road.

Driving to Common Danger—For having driven to the common danger, Hugh Sharat was fined $20 by Magistrate Jay in the city police court yesterday morning. The offence was alleged to have been committed on May 25, on Fort Street.

Is Fined $300—Charged with selling liquor at his home on Johnson Street, John Roberts was sentenced to pay a fine of $300 or serve a term of three months' imprisonment by Magistrate Jay in the city police court yesterday morning.

Property Registration—Registration of property formerly belonging to Helen Bull, hotel proprietor of Heriot Bay, and disposed of by Robert Denny as trustee for creditors, was permitted by Mr. Justice Morrison in Supreme Court Chambers yesterday morning.

Given Six Months—Charged with theft, Gerald E. Trevor was sentenced to six months' imprisonment by Magistrate Jay in the Provincial police court this afternoon. Trevor was charged with stealing personal belongings of Miller Higgs, fox farmer, of Galiano Island.

T.V.A. to Reorganize—The Tuberculous Veterans' Association will hold a special general meeting and election of officers on Monday at 8 o'clock. A complete reorganization of the branch will be the principal part of the business dealt with, and all members are urged to make a special effort to attend.

Railway Grant Lands—Premier Oliver yesterday forwarded to every Senator and member of the Canadian Parliament copies of his memorandum setting forth British Columbia's case for the return to Provincial control of railway grant lands, desired by the Province for the subsidizing of railway construction in the Peace River country.

B.C. Lumber Goes East—British Columbia lumber has been selected for use in the construction of the new Provincial Buildings in the big Toronto Exhibition grounds, it was announced at the Department of Lands here yesterday. Representatives of the Ontario lumber trade have entered a protest with the Ontario authorities against the use of timber from this Province in preference to timber from Ontario. This protest, it is believed, arises largely from the manner in which British Columbia lumber has been successfully competing in the open market with timber from the United States and from Eastern Canada.

PORTUGAL TROOPS LAUNCH REVOLT

GARRISON AT BRAGA MUTINIES—REST OF COUNTRY DECLARED QUIET

Government Sends Force to Deal With Insurrectionists—Measures to Maintain Order

LISBON, May 28.—A part of the garrison at Braga, under command of General Gomes da Costa, revolted in the course of last night, but an official communique issued by the Government states that the Council of Ministers, taking note of the situation, has adopted all measures necessary to maintain order.

General Peres, with a body of mixed forces and loyal troops from Porto, is preparing to attack the insurrectionists at Braga, to which place the Government claims the movement was confined, notwithstanding reports that there was a revolutionary attempt at Porto.

Other sections of the country, according to the Government announcement, are quiet, and aviators in various provincial centres report that they have seen no movements of troops. Telegraphic and telephonic communications are working.

CITY MANAGER FOR VICTORIA IS URGED

Alderman Woodward Advocates Mr. D. A. Macdonald, Present City Comptroller, for Post

A proposal advanced by Alderman E. S. Woodward that Mr. D. A. Macdonald, the present city comptroller, be appointed city manager in Victoria, will be debated by members of the City Council at their meeting on Monday night next.

Alderman Woodward yesterday morning drafted a resolution to submit to the City Council at its next meeting, and the notice was posted on the board at the City Hall.

The motion which the city fathers will discuss next week follows:

"Whereas it is desirable in the opinion of certain ratepayers to appoint a manager in the city of Victoria;

"And whereas it is undesirable that such appointment shall impose additional burdens upon the ratepayers;

"And whereas it is deemed advisable that the appointee shall be one of known and proved ability in civic administration and with intimate personal knowledge of and experience in the peculiar problems confronting the city of Victoria;

"Therefore be it resolved, that Mr. D. A. Macdonald be and is hereby appointed to the dual office of manager and comptroller, and that a committee be forthwith appointed to draft a by-law enumerating the duties to be delegated to the said manager by the Council."

Youth Gets Three Years For Theft of Mail

EDMONTON, May 28.—Convicted of breaking into the postoffice at Zawale on April 19 and stealing four registered letters and some merchandise from the stock of John D. Mutual, postmaster and merchant, Alex. Kostyshyn, sixteen, was sentenced to three years in the penitentiary.

Friend—Did you get the Dubarry estate settled up?

Lawyer—Yes, but the heirs almost got a part of it!—Kansas City Star.

DR. HOWARD MILLER TO LEAVE FOR EAST

WILL OFFICIALLY REPRESENT VICTORIA CLUB AT BIG KIWANIS CONVENTION

Rev. Dr. W. G. Wilson Also to Attend Montreal Gathering—Fine Programme Arranged

DR. HOWARD MILLER

Dr. Howard Miller, who will officially represent the Victoria Kiwanis Club at the International Kiwanis Convention, to be held at Montreal, Quebec, from Sunday, June 6, to Thursday, June 10, will shortly leave for the East.

The big gathering which Dr. Miller will attend promises to prove the most successful in the annals of the Kiwanis International organization. Included among the principal addresses to be delivered at the convention are "North American Commerce and Industry," by Sir Henry Thornton, Canadian National Railways president; "World Peace and Justice," by Dr. Stephen S. Wise, Rabbi, Free Synagogue, New York City; "The Fundamental Principles of Vocational Guidance and Placement," by Dr. George J. Fisher, Deputy Chief Scout Executive, Boy Scouts of America; "The Influence of Motion Pictures in Our Everyday Life," by Mr. Carl M. Milliken, former Governor of Maine, and "Kiwanis—Public Opinion," by Hon. Rodolphe Lemieux, Speaker of the Canadian Parliament.

Reports of committees on Kiwanis Education, Underprivileged Child, Agriculture, Business Standards, Harding Memorial, International, Canadian and American Public Affairs will render reports to the conference, and the annual election of officers will take place. A splendid programme of entertainment has been arranged for the visiting delegates.

In addition to Dr. Howard Miller, who is a past president and now district trustee of the Victoria Kiwanis Club, Dr. W. G. Wilson, pastor of First United Church, and a prominent Kiwanian, will be another Victorian who will attend the International Kiwanis convention next month in Montreal.

COMMONS THOUGHT IMMUNE FROM LAW

Extra-Territoriality Big Question, Says Speaker, But Courts Accord House Wide Rights

OTTAWA, May 28.—"Regarding the claim of extra-territoriality as applied to the Parliament Buildings, it is a very big question which requires careful study and consideration," stated Speaker Lemieux in a report read in the House tonight, respecting the recent removal of liquor from the rooms of certain members.

"I may, however," continued the Speaker, "state in a general way that the immunities, rights and privileges of Parliament are of immemorial standing, and, according to Anson, page 153, it has always been admitted by the courts that the House has exclusive right to regulate its own internal concerns."

The Speaker stated that a search had been made of the members' rooms, not for the purpose of "raiding liquor," but because of reported thefts of various objects.

The speaker added that in view "of the wrong impression caused by this urgent measure of protection," he had given orders that in future members will have to accept the responsibility of safeguarding their personal effects.

He further stated that a fictitious and libelous list has been circulated purporting to give the names of the men in whose rooms the effects were found. The Royal Canadian Mounted Police have been requested to inquire as to how it originated. Action will be taken as soon as the report is received.

Will Celebrate Church Anniversary

The congregation of St. Saviour's Church will hold special services on Sunday, May 30, on account of the thirty-fifth anniversary of the building of their church. The Rev. F. C. Chapman will preach at the 11 a.m. service, and the Rev. R. Connell, the late rector of the parish, will preach at the 7 p.m. service. On Monday evening there will be a social reunion of the old and new parishioners, with a programme of music and refreshments.

The Rev. W. W. Bolton, the first vicar of the mission, will give an address. Mr. Bolton was the vicar when services were held in the room over the old blacksmith shop on Esquimalt Road, thirty-eight years ago.

Nelson Man Declared Drowned Accidentally

NELSON, May 28.—A verdict of accidental drowning was brought in by a coroner's jury today, after the inquest on the body of Daniel McCuaig, Nelson timber worker, whose body was found on the edge of the lake yesterday, nearly two months after McCuaig mysteriously disappeared from the Madden Hotel here. The post mortem showed death to have been by drowning.

"Dicky, you mustn't pull the cat's tail." "I'm only holding it. The cat is pulling!"

DETECTIVES MAKE CREDITABLE RECORD AT REVOLVER MEET

Detectives John H. Rogers, William Stark and Thomas H. Bamford have returned from Vancouver, where they took part in the annual B.C. Police Revolver Association's shoot. In spite of the fact that they had little time to practise for the event, they made a good showing.

Mr. John Rogers, with a score of 36 out of 42, ranked in fourth place against fifty-five competitors shooting at a two-inch bull at thirty feet, and Mr. Thomas Bamford was a close second, with 35 points.

In snap shooting at a dodging target, at the same distance, all three of the Victorians made a score of 27 points out of a possible 30.

In team competition, against all B.C. competitors, Victoria ranked a good fifth.

Detective Rogers, shooting at the Colts' target, scored 28 out of 30, one point behind the winner of the competition, Sergeant Lee, of the Point Gray police force.

TEMPORARY REMEDY TO BE READY SOON

Trestle at Cowichan Bay to Be Placed on Creosoted Piling, Replacing Damaged Piles

That the dumping of logs at Cowichan Bay is expected to be resumed on Wednesday was announced yesterday at the local offices of the Cowichan Bay Booming Association. For a week the operation of logging trains to the Bay for dumping has been suspended owing to the sagging of a trestle right at tidewater, owing to damage of the piles by teredo infestation.

The engine and caboose were pulled to a place of safety, and the railway company has since been engaged in unloading the cars stranded by the subsidence. These cars will be drawn to a safe point as soon as possible.

It is understood that the assistant general manager of the Canadian National Railways at Vancouver, Mr. J. R. Cameron, and a party of officials, will visit the scene today, at which details of the temporary arrangements will be made to enable logs to be dumped, a track being placed in use until a permanent trestle with creosoted piles can be constructed into the Bay.

On the lumber camps operating at Cowichan Lake the result has been to close two of the camps, which were shipping by way of this route, while the third company affected has also communication with Crofton by the Esquimalt & Nanaimo Railway, and was able to ship out that way, to be dumped in the bay there.

OVER-SEAS LEAGUE BIG EMPIRE LINK

Continued from Page 1

warm reception he had received throughout the Dominion. He then gave a clear and definite outline of the work of the league, its aims and ambitions and what it stood for. Briefly, the Over-Seas movement was a non-party, non-sectarian, democratic society of British men and women in all parts of the British Commonwealth of Nations and in foreign lands, who believe in the free institutions, the just laws and the good government which have been responsible for the progress of the British Empire during the last sixty years, and who pledged themselves to work for the common weal by every means in their power.

The objects of the Over-Seas League were "to draw together in the bond of comradeship British citizens the world over. To render individual service to the British Commonwealth of Nations and to maintain the power of the British Commonwealth of Nations and to hold to its best traditions. Lastly, to help one another."

From a small beginning in 1906 the Over-Seas League had grown to be "not merely a dream, but a living world-wide fact." The year 1911 saw the first public meeting of the league, which was attended by such well-known Canadians as Mr. L. S. Amery, M.P.; Hon. A. L. Sifton, then Premier of Alberta; Hon. J. M. Gibson, then Lieut.-Governor of Ontario; Mr. C. A. Magrath, of Toronto; Lady des Voeux, and others.

"Over-Seas" Magazine

"The most important event in the fourteen years' history of our society was the founding of its own official monthly organ, entitled Overseas, published in 1915 for the first time," said Mr. O'Brien. "In nine years the magazine has obtained a subscription circulation of 29,000, and penetrates to places where no other periodical is ever seen. The rancher in the far Prairie, the dwellers of the South Seas, Africa, Tasmania or India, find as much interest in this little paper as does the busy club member."

Vernon House had come to be recognized as the "meeting place of the Empire," said Mr. O'Brien, in speaking of the league's headquarters in London, which was purchased from Lady Hillingdon as a War Memorial to the men from overseas who gave their lives in the Great War.

Another valuable line of work carried on in connection with the league was that done by the honorary corresponding secretaries in different parts of the world, who were constantly replying to questions asked by prospective settlers in overseas Dominions, as to local conditions and a very wide range of subjects.

"The Over-Seas League is a tremendously powerful link between individuals living in all parts of the Empire," declared the speaker, amid great applause. "It stands on no platform regarding the future development of the Empire, but it tends to promote patriotism and loyalty in no jingoistic sense but in the very highest sense of the word."

The British Empire, the greatest Empire the world had ever known, held in its hands "the destinies of the Anglo-Saxon peoples which, if they are to prosper, must be nourished in a spirit of unity. To keep the Anglo-Saxon peoples united is part of the work of the Over-Seas League, and in Canada particularly there is the need for real unity if this great country would prosper, and I am convinced of the tremendous field for the operation of such an organization as the Over-Seas League," concluded Mr. O'Brien.

Votes of Thanks

Mr. J. Hinchliffe, M.P.P., vice-president of the Victoria branch, moved a hearty vote of thanks to the speaker for his inspiring and absorbingly interesting address.

The president called the attention of the guests to an Over-Seas flag which, on behalf of the late Mr. Shakespeare, he presented to the club. The singing of the National Anthem brought the evening to a close.

Mr. O'Brien will visit the British Public Schools' Club at 4 o'clock this afternoon, and will be pleased to meet members there. On Monday afternoon the Over-Seas League (Victoria branch), will hold a tea at Spencer's tearoom, at which Mr. O'Brien will be the guest of honor.

Other guests at the head table included Commander and Mrs. Nelles, Dr. and Mrs. Harper and Miss Harper, Major Gus Lyons, M.P.P., Mr. W. W. Bolton, Canon and Mrs. Hinchliffe, M.P.P., Mrs. Wheatley, Mr. Victor Wheatley, Mr. and Mrs. C. Cooper, Mr. Carroll, Mrs. R. B. McMicking, and others.

Amazing Piano Value!

GERHARD HEINTZMAN

Imagine a genuine Gerhard Heintzman Piano for only $495. Not a used piano, but a new instrument, and in a choice of several particularly handsome designs.

You know that the very name Gerhard Heintzman insures pianoforte quality of the highest order, therefore, when such amazing value is offered don't delay a moment. Come today—have one in your home—a small deposit secures it.

$495
On Terms

FLETCHER BROS
VICTORIA LIMITED
1110 Douglas Street

IRATE FARMERS HANG OFFICIALS IN EFFIGY

U.S. Secretary of Interior and Commissioner of Reclamation Target of Nebraska Anger

SCOTTS BLUFF, Neb., May 28.—Dr. Hubert Work, secretary of the interior, and Elwood Mead, commissioner of reclamation, were hanged in effigy here by an angry group of farmers and citizens who blame them for failure of the Government to supply the North Platte valley with needed water from a Government irrigation project.

Elwood Mead, noted irrigation expert, is well known in the British Columbia interior for his work in connection with the preliminary survey for the irrigation project at Oliver. Recently he was appointed irrigation commissioner in connection with the Colorado River development scheme. Several years ago he acted as commissioner of water power for the Commonwealth of Australia and New Zealand.

A new cure for sleeping sickness has been reported by the Pasteur Institute.

ANNOUNCEMENTS

Women's Canadian Club garden party, Mrs. Butchart's, Wednesday, June 2; open to members and friends. Admission, including programme and tea, 50 cents; tallyhos leave Cameron & Calwell, Government Street, at 2 and 2:30 p.m., return fare $1.

Facial Disfigurements, Birthmarks, Moles, Superfluous Hair removed by electrolysis. Method universally endorsed by medical profession; 17 years' practical experience. Miss Hanman, 22 Winch Building.

The Victoria Studio of Social Dancing, 1008 Blanshard St., over Stocker's, will open on June 1, under the management of Miss Jose Tarrington.

When Planning Your Trip to the Old Country, consult the Canadian Pacific, agents for all Atlantic steamship lines.

Oak Bay (A. Charlesworth) Taxi Service, first-class five and seven-passenger sedans and touring cars. Telephone 2890.

Painless Chiropody — Why suffer needlessly from corns? Madam Coupe, M.C.'s, 517 Sayward Building. Phone 8477.

No Better Butter Made—Salt Spring Island Creamery; fresh from the churn. Now procurable at all retailers.

Book Your Tickets with the Canadian Pacific, agents for all Atlantic steamship lines.

"Excuse Me" comedy to be given at Memorial Hall, Friday, June 4, 8:15. Admission 35c.

Heavy Silk Stockings, $1.25; will not ladder. They do wear. The Beehive.

Comfortable Seven-Passenger McLaughlin car, shopping or touring, $1.50 per hour. Phone 2747.

Oak Bay Taxi for boats and trains. Phone 2322.

Your Fabrics Deserve Electric Washing Compound. Phone 4551X2.

Hospitality

In the modern decorative scheme, it is essential that Lighting Fixtures harmonize with the furniture and furnishings.

Moe-Bridges Lighting Fixtures of Wrought Iron in Polychrome will emphasize the warmth of your hospitality to guests. They are exceptionally low in price and sufficiently varied to meet your every requirement.

An attractive booklet showing these beautiful fixtures in their actual colors, is yours for the asking.

Hawkins & Hayward
Electrical Quality and Service Store
1121 Douglas, Corner View
Phones 643-2627

KERO SPRAY
KING OF INSECTICIDES
A valuable combination spray for trees and flowering plants.
Contains Black Leaf Forty, Arsenate Lead, Kerosene, White Hellebore and Whale Oil Soap. 40c size makes 5 gallons; $1.25 size makes 25 gallons; $2.00 size makes 50 gallons of spray.
VANCOUVER DRUG CO.
Fort and Douglas

NON-RIP SANDALS

In a Good Wearing Brown Kip Leather with Toplift Rubber Heels
Sizes 5-7½ ... $1.20
Sizes 8-10½ ... $1.45
Sizes 11-2 ... $1.60
ONLY AT
Stewart The Shoe Man
1321 Douglas Street

WOOD
Shawnigan Lake Slabwood
(Fresh Water)
$5 Cord in City; Outside, $5.50
Phone 162

TOBACCO BECOMES BIG LISBON ISSUE

Free Trade Parties Demand Resignation of Government Under Threat of Revolution

LONDON, May 28.—There has been intense political ferment in Portugal for the last fortnight on the question of the tobacco monopoly, regarding which the Government has been accused of acting in a dictatorial and unconstitutional manner.

Force was used on May 18 to disperse crowds in the meeting for and against the monopoly outside the Chamber of Deputies.

The different parties in Parliament have been unable to agree on the question, the Opposition insisting upon free trade in tobacco.

Dr. Jose Domingues Dos Santos, addressing a recent meeting of the left Democrats, said there would either be a dismissal of the Government or a revolution.

SYDNEY, C.B., May 28.—Hearing that a Cape North man had lifted four barrels of apples at one time, Clarence Jeans, of Victoria County, "land of giants," went out and picked up a 400-pound anchor in one hand and looked about for another of the same weight to carry in the other hand. A contest between the two is being arranged.

MARINE and TRANSPORTATION

PORTLAND AGENTS DUE HERE SUNDAY

WILL VISIT CITY ON THREE-DAY VACATION AS GUESTS OF C.P.R.

Publicity Bureau and Tourist Trade Group of Chamber of Commerce to Entertain Party

Members of the Portland Passenger Association will arrive here on Sunday for a three-day visit, it was announced yesterday. The party comprises fifty-three passenger agents, their wives and friends. They will be the guests of the C.P.R. while in the city.

The party comprises: Mr. C. C. Coleman, of the Chicago, Northwestern Railway; Mr. F. H. Weiler and wife, of the Southern Pacific; Mr. E. J. Dahlberg, Mr. O. G. Jenkins and Mr. A. L. Arnold and wife, of the C.P.R.; Mr. John Gardner and daughter, Mr. E. F. Bair and wife and Mr. Irwin and son, of the Consolidated Ticket Offices; Mr. C. H. McCrimmond and wife, of the Chicago, Milwaukee & St. Paul Railway; Mr. A. H. Ward and Miss Ruth Linklater, of the American Express; Mr. H. Nagle, Mr. O. F. Olson and wife and Mr. A. B. Luckley and wife, of the Union Station; Mr. Theodore A. Precht and Mr. T. W. Hoke, of the Pennsylvania Railway; Mr. C. J. Barry and Mr. T. E. Nerland, of the New York Central; Mr. J. O. Hollopeter, of the Consolidated Ticket Offices; Mr. F. E. Taylor and wife, of the Southern Pacific; Mr. J. W. Brady and wife, of Oregon Electric; Mr. C. E. Burnett, wife and son, of the Chicago, Rock Island & Pacific; Mr. L. E. Beach, of the Northern Pacific; Mr. Robert Patrick and wife, of the Spokane, Portland & Seattle Railroad; Mr. L. E. Omer and wife and Mr. C. C. Cummings and wife, of the Union Pacific; Mr. A. J. Emmerich and wife, of the American Express; Mr. B. Beck and wife, of the Union Pacific; Mr. William Sutherland and wife of the Southern Pacific; Mr. F. A. Clyde and wife, of the American Express; Mr. C. C. Jones and wife, of the Union Station, and Mr. J. K. Murray and wife, of the C.P.R.

The Victoria and Island Publicity Bureau and the Tourist Trade Group of the Chamber of Commerce will cooperate in entertaining these ticket agents, who will prove a valuable means of advertising Victoria.

Princess Mary Played Part in Conveying Films

The Princess Mary, forging her way southbound from Skagway to Alert Bay, played a part in the world-beating effort to secure for American newspapers the first films of the epoch-making journey of the Norge across the Polar regions.

Pictures of the dirigible, which were displayed on Thursday by The Post-Intelligencer at Seattle, and which appeared in its issue yesterday, were brought to White Horse by plane, and thence taken by train to Skagway, where they were transferred on board the steamer. At Alert Bay, they were again transferred to the air, a plane from Seattle meeting the steamer, and thus they reached Seattle in time to be shown at a motion picture house in the evening, as recorded in yesterday's issue of The Colonist.

Dollar Contract Is Signed by Shipping Board, Closing Deal

WASHINGTON, May 28.—In the face of opposition from the Pacific Northwest, the Shipping Board late today signed the contract under which five passenger-freight ships on the American-Oriental Line out of Seattle are to become the property of Mr. R. Stanley Dollar, of San Francisco.

To the very last, opponents of the sale sought to block action by the Board. Senators McNary, of Oregon, and Jones, of Washington, appealed to President Coolidge, taking with them to the White House a resolution adopted earlier in the day by the Senate Commerce Committee protesting against the sale.

YELLOWSTONE PARK ON MILWAUKEE LINE

New Arrangements Effective August 1 Will Make C., M. & St. P. Railway Park Line

The Chicago, Milwaukee & St. Paul Railway will become what is known as a Yellowstone National Park line on August 1, it was announced yesterday by Mr. A. P. Chapman, jr., local representative. In the past the only park on the railway's route was Rainier National Park.

On August 1, in conjunction with the Yellowstone Park Transportation Company, the line will establish tours through the Yellowstone Park via Three Forks, Montana, and through what will be known as the Gallatin Gateway.

The park tour motorbusses will meet the train at Three Forks for the complete park tour via the new west entrance to Yellowstone. "The motor trip through Gallatin Canyon from a scenic standpoint, surpasses other routes. This, in addition to being a new entrance and gateway, no doubt will appeal to a great many people who plan to make the park trip this year," Mr. Chapman said.

It is now possible for a tourist leaving Chicago to have a two-day trip to Three Forks, spend four and a half days in the Yellowstone Park, another day on the railway, visiting Rainier National Park, Lake Crescent on the Olympic Peninsula with free side trip to Victoria, Mr. Chapman explained. The same advantages are given tourists eastbound.

Rural Teacher (after lesson on snow)—When we go out on a Winter's day and look around, what do we see on every hand?

Tommy—Mittens.

Only Ten of Twenty-Two Sound Canneries to Open

SEATTLE, May 28.—Lee B. Carroll, head of the Sanitary Fish Company of Anacortes, Washington, said here tonight that only ten of twenty-two salmon canneries on Puget Sound will operate this year.

He predicted that the pink salmon run will be light and the packers will be forced to can the lighter colored and cheaper grades.

THREE SHIPS TO RUN NORTH THIS SUMMER

Alaskan Summer Service of C.P.R. Will Commence Operation Next Friday, June 4

To take its full share in the traffic to Alaska during the Summer season, in which several steamship companies are participating, the B.C. Coast Service will inaugurate its Summer cruises on Friday, with the sailing from here of the Princess Louise.

The Princess Charlotte, upon which a large sum of money has been expended to provide for this service, occasioning her suspension from active service for the greater part of the Winter, will enter the service on June 11. It will not be until the end of the month that the third ship, the Princess Alice, will be brought into service. With these three vessels it is expected to maintain an efficient connection to the north, catering to the hundreds of Summer tourists to whom the route offers exceptional charm.

The company expects to have full bookings for the service. In fact so popular have these cruises proved with the public that no difficulty is expected to occur to fill the accommodation throughout the season, in spite of the fact that there will be greater competition in this attractive route.

The magnet of the northern run will have additional potency this year by the most picturesque booklet issued by the Canadian Pacific Railway, descriptive of the scenery, and profusely illustrated.

Notice to Mariners

Mariners are hereby notified that the unwatched acetylene gas light at Crofton, B.C., is reported not burning. This light will be attended to as soon as possible.

A. W. R. WILBY,
Agent, Department of Marine.

OTTAWA, May 28.—Hon. C. A. Dunning, Minister of Railways and Canals, in the House this afternoon characterized as "premature at least" a report that an agreement had been reached between the Canadian National Railways and other interests for the construction of a hotel in Vancouver.

Entries in Long Distance Races

GWENDOLYN II

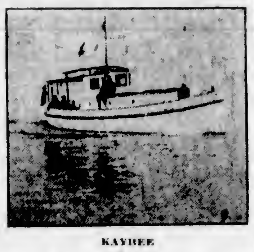

KAYDEE

The above crafts are two of the outstanding entries in the long-distance races. The Gwendolyn II went over the triangular course during last year's Pacific Coast championship regatta in splendid time, when the Kaydee won the long-distance race from Seattle to Victoria last Summer in connection with the championship regatta.

FIRST YACHT RACE ENDS HERE TODAY

Seattle Yachts and Power Boats Will Race Across Straits Finishing at Victoria About 5 P.M.

The first big yachting race of the season will be witnessed here this afternoon, when the Seattle sailing yachts and power boats finish their long distance races. The yachts started from Ballard Canal Locks, Seattle, at 7 o'clock last night.

In the yachting class there are five entries, the Gwendolyn II, owned by Mr. Fritz Hellenthal; Gazeka, owned by Mr. Colin Radford and Mr. Stanley Griffiths; the Aquilla, owned by Mr. F. E. O'Connell; the Imp, owned by Mr. Frank White and Mr. Henry Sanders, and the Gwendolyn I, owned by Mr. Ellis Provine.

The yachts should arrive here late this afternoon the actual sailing time being taken to judge the winner. The first to arrive may not necessarily be the winner of the race. The craft are allowed to use auxiliary power any thirty miles of the course.

Power boats will leave this morning, timing their departure to arrive at Victoria at 5 o'clock. The Billy Silliman Cup, to be awarded under Rudder Cup rules, will be awarded the boat finishing closest to that hour.

Entries for this race are the Sueja III, owned by Captain James Griffiths; Muriel, owned by Mr. Craig Nelson; Blue Peter, owned by Mr. John Graham; Lillian, owned by Mr. Steven Berg, and the Kaydee, owned by Mr. Quent Williams.

Some of the larger boats will make a trip to Barkley Sound, west coast of Vancouver Island, on Sunday afternoon, and the smaller craft will make shorter cruises. All the boats will return on Monday afternoon.

Gabrielle d'Annunzio Suffers From Influenza

GARBONE, Italy, May 28.—Gabrielle d'Annunzio, the noted Italian poet, is suffering from an attack of influenza.

SHIP'S CAPTAIN REFUSED TO BOW TO DOLLAR SIGN

SAN FRANCISCO, May 28.—There is a tale they tell on the broad Pacific of Billy Leeds and his tin plate millions; of a ship's captain who refused to bow to the dollar sign, and a dance orchestra that stopped on schedule time.

Miss Jean King, Chicago actress, recounted the incident when she arrived on the liner Sierra. When that boat left Australia, Mr. William B. Leeds, jr., son and heir of the tin plate king, and husband of the Princess Xenia of Greece, was its star passenger.

Now "Billy" likes to dance, and it pained him deeply to read in the ship's rules that the orchestra must cease at 10 p.m. So one particular night, when romance was abroad on languorous southern seas, the captain good-humoredly granted Billy's request to let the music continue a little while longer.

Came 10:40, and the music abruptly ceased. Billy dashed into the captain's cabin, and asked for still more music.

The captain shook his head. Billy shook his pocketbook. He reminded the captain that Billy Leeds was the son of a multi-millionaire and the husband of a Princess of the blood royal.

The captain refused to be impressed. Whereupon Billy is reported to have become much incensed. He reminded Captain J. H. Trask, master of the Sierra, that the line had been purchased by the Matson people. He hinted that even ship captains sometimes lose their jobs.

"We have certain rules on this ship," said Captain Trask, "and they must be carried out. If I knew definitely that I was to be relieved of my command as soon as the ship reaches Honolulu, I would still carry them out."

The reply of young Mr. Leeds was to wireless to Honolulu for reservations on another ship from Honolulu to San Francisco.

Shipping Information

SUNRISE AND SUNSET
MAY

Time of sunrise and sunset (Pacific Standard time) at Victoria, B.C., for the month of May, 1926.

	Sunrise	Sunset		Sunrise	Sunset
1	4:55	7:35	17	4:31	7:47
2	4:53	7:36	18	4:30	7:43
3	4:51	7:28	19	4:29	7:48
4	4:50	7:26	20	4:27	7:51
5	4:42	7:30	21	4:26	7:52
6	4:47	7:22	22	4:25	7:51
7	4:45	7:32	23	4:24	7:55
8	4:44	7:34	24	4:23	7:57
9	4:43	7:33	25	4:22	7:58
10	4:41	7:37	26	4:21	7:59
11	4:40	7:32	27	4:21	8:07
12	4:38	7:46	28	4:20	8:01
13	4:37	7:41	29	4:18	8:02
14	4:30	7:43	30	4:18	8:02
15	4:34	7:44	31	4:27	8:01
16	4:32	7:43			

TIDES AT VICTORIA
MAY

Date	Time. H. M.	H't Ft.	Time. H. M.	H't Ft.	Time. H. M.	H't Ft.	Time. H. M.	H't Ft.
1	3:01	8.7	11:55	1.3				
2	3:20	8.7	12:43	1.2				
3			4:02	6.7	13:32	1.4		
4			4:46	3.3	14:35	1.6	23:32	7.5
5	3:12	7.6	5:37	7.2	15:30	2.2	23:39	7.5
6	4:48	6.5	0:23	7.0	16:16	2.6	23:54	7.5
7	6:04	2.0	10:22	2.6	17:11	2.5		
8	6:14	6.0	6:53	5.0	11:50	0.5	13:01	4.2
9	0:36	6.3	7:36	3.3	12:26	6.4	16:55	5.0
10	1:03	6.4	3:17	2.5	14:46	0.3	13:44	5.7
11	1:37	2.7	3:37	3.0	16:23	7.0	20:39	3.3
12	1:46	3.2	5:34	1.5	16:31	7.3	21:13	6.5
13	2:06	3.5	10:16	1.3	15:45	7.3	21:53	7.4
14	3:26	6.7	10:53	1.1	21:07	7.6	23:45	7.8
15	2:33	6.0	11:43	1.3	22:02	3.1	23:52	2.6
16	2:44	3.4	12:26	1.3	22:42	6.3		
17	3:14	8.0	3:33	2.1	13:18	2.0	23:15	5.3
18					14:01	2.5	23:22	5.3
19					14:46	3.0	23:52	5.2
20					13:31	2.6	22:41	6.1
21	6:13	5.3	9:33	5.6	10:17	4.2	23:42	6.1
22	7:53	5.1	11:46	5.6	17:03	4.7		
23	0:06	6.6	7:44	4.4	12:57	3.6	17:34	5.2
24	0:33	5.3	7:53	3.6	14:03	0.1	13:42	5.7
25	0:45	5.2	6:15	2.7	15:11	2.4	16:37	6.3
26	1:02	3.5	3:44	1.5	16:22	6.7	20:04	6.7
27	1:10	5.7	5:13	1.3				
28	1:34	6.0	3:59	0.7				
29	1:51	6.1	10:43	0.4				
30	2:12	6.1	11:30	0.4				
31	2:41	3.6	12:12	0.6	22:14	6.1		

The time used is Pacific Standard for the 120th Meridian west. It is counted from 0 to 24 hours, from midnight to midnight. The figures for height serve to distinguish high water from low water. Where blanks occur in the table, the tide rises or falls continuously during two successive tidal periods without turning.

The height is in feet and tenths of a foot, measured from the average level of lower low water.

Esquimalt—To find the depth of water on the sill of the drydock at any time, add 18.6 feet to the height of high water as above given.

Professor—I take pleasure in giving you 81 in mathematics.

Student—Make it 100, sir, and thoroughly enjoy yourself.

REFUGEES REACH HAVEN OF DESIRES

DRIVEN FROM REPUBLIC OF GEORGIA, EXILES VISIT VICTORIA

Canadian Relative Stands Good for Harassed Fugitives, Who Will Proceed to Ontario

A tragic story is told of Miss Mary Abashidze and Mr. George Abashidze, two Russian immigrants from the Caucasus, who left yesterday for Hamilton, Ontario, having arrived here recently from Shanghai on board the Arizona Maru.

A member of the family came to Canada before the revolution in Russia and married a Canadian lady. He died, and his wife later married a Dr. Ross, of Hamilton. A brother of Mrs. Ross later went to Georgia, taking with him a large shipment of farming implements and tractors to start farming in that territory and to sell some of the equipment.

When the reign of terror spread throughout Russia and Siberia, the man's property was confiscated. Making his way out of the country by way of Siberia into Harbin and thence to Japan he returned to Canada. He lost all trace of his brother and sister, George and Mary Abashidze, but later heard that, having been driven out of their own country after having their property confiscated and going through many perils, they had reached Shanghai.

Several months ago he secured permission to bring them to Canada. Mr. George Abashidze will be employed on his brother's farm near Hamilton, and when enough money has been secured will go in for farming himself. The sister will keep house.

Noted Newspaperman Interred at Toronto

TORONTO, May 28.—Attended by many newspapermen and personal friends, the body of Wilson Herbert Blue, well-known newspaperman, who died on Wednesday night, was conveyed from local funeral parlors this afternoon and interred in Mount Pleasant Cemetery. Tributes from distant points testified to the wide popularity of Mr. Blue and the esteem in which he was held.

The services were conducted by Rev. Dr. J. R. P. Sclater, minister of Old St. Andrew's United Church.

Because it is a fine insulator, mica is an important item in electrical industry.

Ocean and Coastwise Movements

VESSEL MOVEMENTS

SEATTLE, May 28.—Arrived: London Corporation, Cellio, Oduna, President Jefferson, La Touche, Tacoma; Nyhaug, West Himrod, Grays Harbor; Alaska, Southeastern Alaska; Charles R. McCormick, Bellingham; Charles Christensen, Portland; Solano, Victoria. Sailed: Caddopeak, Melville Dollar, San Francisco; Solano, Willapa Harbor; Skagway, Arizona, Tacoma; Lillian Luckenbach, Everett.

TACOMA, May 28.—Arrived: Amur, B.C. ports, Robin Goodfellow, Sound ports; La Touche, Alaska; Arizona, Antwerp. Sailed: President Jefferson, Manila; Anyox, B.C. ports; Arizona Maru, Sound ports; Cellio, London Corporation, Seattle; Eagle, A. L. Kent, Rotarian, Everett.

PORTLAND, May 28.—Arrived: Admiral Schley, San Diego; Bencleuch, Astoria; Lena Luckenbach, Mobile; Commercial Trader, Puget Sound; Hamlin F. McCormack, Los Angeles; West Katen, New York. Sailed: Col. E. L. Drake, Los Angeles; Willamette, San Francisco; Hollywood, Buenos Aires; Virginian, Boston; Ms. Nordbo, Brisbane.

SAN FRANCISCO, May 28.—Arrived: Silverado, Captain A. F. Lucas, South Coast, Edna Christensen, San Pedro; Siberia Maru, Hong Kong; Manlani, Hilo; American, Tacoma; E. D. Kingsley, Powell River; Venezuela, New York. Sailed: Yellowstone, Shasta, John B. Stetson, Tillamook, Grays Harbor; Captain A. F. Lucas, Ketchikan; Maunalei, Honolulu; Admiral Farragut, Portland; Witram, Vancouver.

VALDEZ, May 28.—Sailed: Admiral Watson, southbound.

WRANGELL, May 28.—Sailed: Queen, southbound.

CORDOVA, May 28.—Sailed: Queen, southbound.

EVERETT, May 28.—Arrived: Lillian Luckenbach, Seattle. Sailed: Great City, Vancouver; Robin Goodfellow, Tacoma; La Touche, Seattle.

Arrived

NEW YORK, May 28.—Hannawa, Portland.

SYDNEY, May 28.—Aorangi, Vancouver.

NORFOLK, May 28.—Kenilworth, Vancouver.

HONG KONG, May 27.—President Lincoln, San Francisco.

KOBE, May 26.—Bearport, Portland.

DAIREN, May 26.—Edmore, Seattle.

NEW YORK, May 28.—West Keats, San Pedro.

Sailed

NEW YORK, May 28.—Santa Cecilia, San Francisco.

BALTIMORE, May 28.—W. L. Steed, San Pedro.

NEWCASTLE, May 28.—Indian City, San Pedro.

YOKOHAMA, May 26.—Asuka Maru, Seattle.

PANAMA CANAL, May 27.—William G. Warden, Montreal; Mongolia, Annie Johnson, Paul Shoup, Point Reyes, San Francisco; Munwood, San Pedro.

C.G.M.M. MOVEMENTS

Canadian Freighter, May 25, arrived Avonmouth.

Canadian Highlander, May 27, arrived Vancouver.

Canadian Importer, May 17, left Panama Canal for Victoria.

Canadian Pioneer, May 12, arrived Montreal.

Canadian Planter, May 25, left Union Bay for Montreal.

Canadian Ranger, May 10, left Nanoose for Antwerp.

Canadian Transporter, May 12, left Vancouver for Halifax and United Kingdom.

Canadian Seigneur, May 25, left Norfolk for Antwerp.

Canadian Winner, May 7, arrived Vancouver.

Canadian Skirmisher, May 24, arrived Swansea.

Canadian Coaster, May 24, arrived Portland.

Canadian Farmer, May 26, left Astoria for San Pedro.

Canadian Observer, May 25, left San Pedro for San Francisco.

Canadian Rover, May 26, arrived Vancouver.

Canadian Prospector, May 18, left Panama Canal for Montreal.

TRANSPACIFIC MAILS
MAY, 1926

China and Japan

Empress of Australia—Due Shanghai, May 30; Hong Kong, June 2.

Alabama Maru—Due at Yokohama May 29.

President McKinley—Due at Yokohama June 3; Shanghai, June 8; Hong Kong, June 12.

Empress of Asia—Due at Yokohama June 7; Shanghai, June 11; Hong Kong, June 14.

Australia and New Zealand

Ventura—Due at Sydney June 8.

Tahiti—Due at Wellington June 7; Sydney, June 12.

Niagara—Mails close June 2, 5 p.m. Due at Auckland June 21; Sydney, June 26.

SHIPPING CALENDAR

To Arrive

Empress of Canada, from Orient, May 31.

Protesilaus, from Orient, June 3.

Kaga Maru, from Orient, June 3.

President Grant, from Orient, June 4.

Arabia Maru, from Orient, June 6.

Asuka Maru, from Orient, June 9.

Empress of Russia, from Orient, June 14.

President Madison, from Orient, June 17.

Aorangi, from Australia, June 25.

Iyo Maru, from Orient, June 26.

President Jackson, from Orient, June 28.

Africa Maru, from Orient, June 29.

Empress of Australia, from Orient, June 30.

To Sail

Niagara, for Australia, June 2.

President Jefferson, for Orient, June 3.

Empress of Canada, for Orient, June 10.

President Grant, for Orient, June 15.

Kaga Maru, for Orient, June 17.

Empress of Russia, for Orient, June 24.

President Madison, for Orient, June 27.

Aorangi, for Australia, June 30.

Yours! "The Freedom of the Ship"

There are no "out of bounds" to passengers in Cabin, on White Star one-class cabin steamers—no restrictions as to where you may go—all the decks, public rooms, the gymnasium, the nursery, etc. are open to you. Privileges that mean much on an ocean voyage.

Travel by one of the Famous Four—Doric, Regina, Canada, Megantic—"The Comfort Ships of the North Atlantic." Every Saturday from Montreal.

Travel experts to plan your trip. No obligation. Just call at, write to, or phone—

119 Rogers Bldg., Vancouver or Local Steamship Agents

Largest Steamers from Montreal

WHITE STAR LINE CANADIAN SERVICE

ADMIRAL LINE

TO CALIFORNIA

FROM VICTORIA

SS. RUTH ALEXANDER
June 6, 9 A.M.

SS. EMMA ALEXANDER
June 13, 9 A.M.

SS. H. F. ALEXANDER
FROM SEATTLE
Tuesday, 5 P.M.

Reduced Summer Rates Now in Effect

909 Government St. Phone 48

PACIFIC S.S. CO.

THE ADMIRAL LINE

UNION STEAMSHIPS, LTD.
To All B.C. Coast Points
Prince Rupert, Stewart, Anyox, Etc.
New Steamers
GEO. McGREGOR, Agent
1 Belmont Bldg. Phone 1925

MILL BAY FERRY

Leave Verdier Ave. (Brentwood)	Leave Camp Point (Mill Bay)
7:30 A.M.	*8:30 A.M.
*9:15 A.M.	*10:15 A.M.
11:00 A.M.	12:00 Noon
1:30 P.M.	*2:30 P.M.
*3:15 P.M.	*4:15 P.M.
*5:00 P.M.	*6:00 P.M.
7:00 P.M.	7:45 P.M.

*Denotes alteration

PHONES: 7037 and KEATING 31R

CANADIAN PACIFIC

SAILINGS TO EUROPE

MAKE RESERVATIONS NOW

FROM MONTREAL

To Liverpool

June 4, July 2 ..... Montcalm
June 11, July 9 ..... Montclare
June 25, July 23 ..... Montrose

To Cherbourg-Southampton-Antwerp

June 12, July 14 ..... Melita
June 30, July 28 ..... Minnedosa

To Belfast-Glasgow

June 17, July 15 ..... Metagama

FROM QUEBEC

To Cherbourg-Southampton-Hamburg

June 9, July 7 ..... Empress of France
June 23, July 21 ..... Empress of Scotland

To Liverpool

June 18, July 16 ..... Montroyal

To Belfast-Glasgow

July 1, July 29 ..... Montnairn

Apply to Agents everywhere or J. J. FORSTER, Gen. Agt., C.P.R. Station, Vancouver, Telephone Seymour 2630, Can. Pac. Ry., Traffic Agents.

SMOOTH SAILING OIL-BURNERS

Those who have known the satisfaction of travelling Cunard understand why so many people book return passages.

Cabin Class from Montreal $145 and up. Tourist Third Cabin. 7 Sailings. $170 for the round trip.

Cunard ANCHOR-DONALDSON LINE

Particulars from The Cunard Steamship Co., Limited, 622 Hastings St. W., Vancouver, or any STEAMSHIP AGENT

LOW FARES

Summer Excursions to the East

On sale daily, May 22nd to September 15th. Final return limit, October 31st, 1926.

WINNIPEG DULUTH $75.60 ST. PAUL MINNEAPOLIS

Toronto $118.05 Chicago $90.30

Ottawa ..... $132.25 Saint John $152.20
Moncton ..... $152.20 New York $151.70
Charlottetown ..... $156.85 Quebec $146.10
Montreal ..... $137.05 Halifax $157.75
Boston $157.76

(War tax additional)

Fares to other destinations on application

Routing via Prince Rupert $13.00 additional to cover meals and berth.

CANADIAN NATIONAL RAILWAYS

Routing via Great Lakes $10.00 additional to cover meals and berth.

911 Government St. CITY TICKET OFFICE Tel. 1242

Use Canadian National Express for Money Orders, Foreign Cheques, Etc.; Also for Your Next Shipment

Still Enjoying Life at 84

Thanks To That Wonderful Remedy

MILBURN'S HEART AND NERVE PILLS

Mrs. F. H. Miller, 1843-11th Ave. East, Vancouver, B.C., writes:—"Five years ago my husband suffered terribly with severe attacks of palpitation of the heart and smothering spells, and two doctors stated that he could not possibly live six months.

A friend recommended Milburn's H. and N. Pills, with the result that my husband is still enjoying life at the age of 84 years.

He has improved so wonderfully that he can now climb the stairs without having those awful pains in his heart."

Put up only by The T. Milburn Co., Limited, Toronto, Ont.

The best meal of the day! The one that's served with H.P. SAUCE

Ensures enjoyment—aids digestion.

Chesterfield Suites

See our showing of Chesterfield Suites and Easy Chairs made in our own workshops. Prices from $100 upwards. Many designs and coverings to choose from. Patronize Home Products.

SMITH & CHAMPION "THE BETTER VALUE STORE" LIMITED.
1420 DOUGLAS ST.

"Wear-Ever" Specials

POTATO POT
A regular $1.80 value. On sale today and Saturday $1.39

TEA KETTLE
A regular $4.40 value. On sale today and Saturday $3.69

Drake Hardware Co., Ltd.
1418 Douglas Street Phone 1645

Household Goods Carefully Packed

A good test of the care with which we pack is the fact that we handle many barrels of dishes, crockery, glassware, bric-a-brac and other delicate goods with little or no breakage. Our packing is done by men experienced in handling fine furniture. They minimize the risk of damage in transit to the last degree.

REMOVERS
SHIPPING
AGENTS
CUSTOMS
BROKERS

DUNCAN STORAGE COMPANY

Warehouses: 516-520 Bastion Square. 522-530 Chancery Lane. Office Phones: 1665 - 1664 - 1663

Society and Women's Affairs

Shower for Bride-to-Be

Miss Lillian Sloman entertained at the home of her parents, Clare Street, on Thursday evening, in honor of Miss Kathleen Obee, whose marriage is to take place shortly. The gifts were presented to the bride-elect in a prettily-decorated basket carried by little Miss Marjorie Sloman, Miss Evelyn Dopp and Miss Victoria Matthews. The rooms were decorated in a color scheme of pale blue, pink and mauve, with a huge basket of roses and carnations centring the table. A dainty buffet supper was served by Miss Lillian Sloman and Miss Kathleen Matthews. The invited guests were: Mrs. Petherbridge, Mrs. D. Muir, Mrs. D. Dopp, Mrs. Paradise, Mrs. H. Sloman, Mrs. A. Matthews, Mrs. M. Brown, Mrs. Blair, Mrs. Robinson, Mrs. G. Hampton, Mrs. R. Hampton, Mrs. J. Sloman, Miss Alice Weaving, Kathleen Matthews, Violet Obee, Mary Billings, Phyllis Petherbridge, Dorothy Lewis, Eleanor Weaving, Kathleen Obee, Edith Obee, Victoria Matthews, Evelyn Dopp, Marjorie Sloman and Lillian Sloman.

* * *

Surprise Shower

Miss L. Crowe, Gosworth Road, entertained at a miscellaneous shower on Tuesday evening in honor of Miss Sarah McGill, whose marriage is to take place early in June. The many beautiful gifts were concealed in a basket prettily decorated in pink and blue. During the evening a number of solos were rendered by Miss E. Mutch, accompanied by Miss A. Parsons. Pianoforte selections were given by Miss D. Griffiths. Among those present were: Mrs. Fuller, Mrs. Bridgewood, Mrs. Jones, Mrs. A. Melhuish, Mrs. Mutch, Mrs. Whiting, Mrs. Elves, Mrs. W. Melhuish, Mrs. Keays, Mrs. Dunford, Mrs. Crowe, Miss Annie Bell, Miss Annie Parsons, Miss Dorothy Griffiths, Miss Lenore Bridgewood, Miss Dorothy Cronk, Miss Mary Crowe, Miss Emma Mutch, Miss Minnie Baxter, Miss Mabel McGill and Miss Lizzie Crowe.

* * *

Canadian Club Party

With the permission of Mrs. R. P. Butchart, the Women's Canadian Club will hold its annual garden party at "Benvenuto," Tod Inlet, on Wednesday. The affair will be open to the public as well as to members, the admission fee including tea. A delightful programme has been prepared by the little pupils of Miss Lilian Michaelis, consisting of a number of dances in costume. There will also be fortune-telling and other attractions. For the convenience of those who have not cars, arrangements have been made by which motor tallyhos will leave Cameron & Calwell's office on Government Street at 2 and 2:30 p.m., returning to town after the garden party.

* * *

New York Visitor Honored

Mrs. Wesley Davison, Belmont Avenue, entertained at a bridge and mah jong party and tea yesterday afternoon in honor of Mrs. Totten, of New York. There were four tables of players. The guests included Mrs. Totten, Mrs. C. P. Hill, Mrs. W. H. Hargrave, Mrs. Cator, Mrs. Bowser, Mrs. John Galt, Mrs. Lewis (Hong Kong), Mrs. C. E. Todd, Mrs. Hermann Robertson, Mrs. W. Todd, the Misses Muriel and Lena Galt, Mrs. A. T. Goward, Mrs. F. W. Hartley, Mrs. Archer Martin, Mrs. Herbert Wilson, Mrs. C. J. Prior, Mrs. P. S. Lampman, Lady Barnard and Miss Agnes Mackay.

* * *

Handkerchief Shower

Mrs. R. D. McCaw, 2099 Granite Street, Oak Bay, entertained on Thursday afternoon with a handkerchief shower in compliment to Miss Elma Fraser, a June bride-elect. The tea table was prettily decorated with a large pink rose in pale green tulle, the rose concealing the many pretty handkerchiefs. The presentation was made by Miss Doreen McGregor, in a French frock of pink and blue. Mrs. J. M. Fraser presided at the tea table and was assisted by Mrs. H. Darizeau and Miss Doreen McGregor. Mrs. H. Le Roy Burgess cut the ices.

* * *

Tea for Bride-Elect

Miss Jean McLaren, Victoria Avenue, gave a largely-attended tea yesterday afternoon in honor of Miss Leslie Warnock, whose marriage will take place on June 11. Mrs. David Warnock and Mrs. James Gray presided at the tea table, which was centred with mauve and pink sweet peas.

"I do better work when you feed me on" NANAIMO WELLINGTON COAL
No Clinkers
Low in Ash
Uniform Heat
J. KINGHAM & CO. LIMITED
1004 Broad St. Pemberton Block

Amberine Polish Halves the Housework
Amberine Products Ltd.

KEEP YOUR SKIN YOUNG
Tedious treatments unnecessary if the soap used for daily cleansing is
Resinol

Today Copas & Son Are Selling

Fresh Lawndale Creamery Butter, per lb.	41c	White Castile Toilet Soap, 7 cakes	25c
Or 3 lbs. for	$1.19	Fresh Broken Biscuits, per lb.	15c
B.C. Tomatoes, 2's, per can	10c	Nice Crisp Ginger Snaps, per lb.	18c
Standard of Empire Peas, 2 cans for	25c	Maple Leaf Bread Flour, 49-lb. sack	$2.45
Nice Ripe Bananas, per dozen	38c	Fresh Local Strawberries, per box	20c
Swift's Pure Lard, 3 lbs. for	65c	Fresh Pineapples, each	30c
Selected Picnic Ham, per lb.	24c	Fresh Cantaloupes, 2 for	35c
Good Rice, 4 lbs. for	25c	Pure Orange Marmalade, 4-lb. tin	49c
New Potatoes, 3 lbs. for	25c		

PHONE ORDERS HAVE PROMPT ATTENTION
COPAS & SON ANTI-COMBINE GROCERS
Corner Fort and Broad Streets Phone 94 or 95

GIVE HER AN ELECTRICAL GIFT

The June Bride

THERE'S pleasure in giving an Electrical Gift; it is pleasing in appearance and designed for daily usefulness.

Vacuum Cleaners Percolators Toasters Grill Stoves Irons Heaters

and many other suggestions for the June Bride will be found in our display at our Langley and Douglas Street salesrooms

BRITISH COLUMBIA ELECTRIC RAILWAY CO.
Langley St. Douglas St.

Fashions and Foibles

By Shirley Sharon

Butterick 6846

To be all in one, but not to look it, is the aim of many frocks that simulate the two-piece cut so cleverly that it would take second sight or a back look to reveal their one-piece construction. The frock illustrated is made of French blue rayon alpaca with the collar, jabot and cuffs bound with navy. Inserted plaits and a hip-to-hip belt across the front are pleasantly deceptive. In town, dresses of this type with long sleeves are extremely useful in the printed or striped silks or rayon and cotton crepes which do not show every spot as prominently as the plain crepes.

Garden Party

In compliment to her daughter, Mrs. Partridge, of Darjeeling, India, a garden party was held during the week by Mrs. C. E. Stewart, of McIvor Avenue, Mt. Tolmie, at "Newbegin," the residence of Mr. and Mrs. J. H. Hodson. Mrs. R. Bates presided at the tea table, and the garden, with its profusion of beautiful roses and honeysuckle, was a source of great delight to the many guests.

* * *

Sailing for England

Mrs. Walter Hose, of Ottawa, and formerly of this city, accompanied by her daughters, Miss Margaret and Miss Katherine Hose, are sailing for England on June 2. The Misses Hose will remain abroad at school for the next two years.

* * *

From San Francisco

Mr. Alec Farquhar, of San Francisco, and formerly of this city, arrived during the week for a month's holiday. He is the guest of his parents, Mr. and Mrs. J. H. Farquhar, 1143 Princess Avenue.

* * *

Return to Seattle

Mr. and Mrs. John Cameron, who have been the guests of Mrs. T. W. Paterson, Uplands, for the last week, returned to their home in Seattle yesterday afternoon.

* * *

From California

Miss Agnes Mackay, who arrived several weeks ago from California to spend the Summer in this vicinity, is the guest of Lady Barnard, Sea Terrace.

* * *

En Route to Spokane

General and Mrs. Money, and Miss Mary Money, are in Victoria en route to Spokane, to which city they will travel by motor.

* * *

Lunch Party

The Misses Muriel and Lena Galt entertained at a little lunch party yesterday in their home on St. Charles Street.

* * *

Returned Home

After several days' visit with Lady McBride, Mrs. Marshall Beck and son, Dick, have returned to their home in Vancouver.

* * *

Returns to Vancouver

Mrs. Trotter has returned to her home in Vancouver after visiting her parents, Judge and Mrs. George Jay, Belmont Avenue.

* * *

Entertained Friends

Miss Rowena Penty entertained a few of her girl friends last evening in her home on Ontario Street.

Women's Lives

are relieved of a great hygienic handicap in this way. Positive protection—discards like tissue

THERE is now a new way in woman's hygiene. A way scientific and exquisite that ends the uncertainty of old-time "sanitary pads."

It is called "KOTEX." Eight in every 10 better-class women have adopted it.

You wear sheer frocks and gowns without a second thought, any time, anywhere. You meet every day, every business or social demand unhandicapped.

NO LAUNDRY

Discards as easily as a piece of tissue. No laundry. No embarrassment.

Five times as absorbent as ordinary cotton pads, it banishes danger of mishaps.

Deodorizes, too. And thus ends ALL fear of offending.

You obtain it at drug or department stores simply by saying "KOTEX." Women thus ask for it without hesitancy. Costs only a few cents for a package of 12.

KOTEX
No laundry—discard like tissue
Kotex Regular, 75c; Kotex Super, $1.20

From Seattle

Mr. and Mrs. L. G. Pattullo, of Seattle, are arriving in the city this afternoon, and will spend the week-end at the Oak Bay Hotel.

* * *

Tacoma Guests

Mr. John F. Lyon and Mr. Dickson, of Tacoma, will arrive on the afternoon boat, and will spend the week-end at the Oak Bay Hotel.

* * *

Visitors From Seattle

Mr. and Mrs. H. C. Smillie, of Seattle, are arriving at the Oak Bay Hotel today to spend a few days.

* * *

In Portland

Mr. and Mrs. F. Wilding, Uplands, are spending a few days in Portland, Ore.

* * *

From Calgary

Mr. and Mrs. Alec. Newton, of Calgary, are guests at the Angela.

* * *

Visiting in Port Angeles

Mrs. Norman Rant is visiting Mrs. Charleson in Port Angeles.

Women's Clubs And Societies

Guild for Sailors

The June meeting of the Victoria branch of the Ladies' Guild for Sailors will be held on Thursday afternoon at 3 o'clock in the Connaught Seamen's Institute, Superior Street. A full attendance is expected, as final arrangements will be made for the Tag Day on June 12.

* * *

Home Cooking Stall

A sale of home cooking will be held this morning by the Victoria subdivision of the Catholic Women's League in the basement of David Spencer, Ltd., through the courtesy of the firm. All arrangements are in the hands of Mrs. Cannon and Mrs. Hunter.

* * *

Canadian Daughters Meet

The Canadian Daughters' League, Assembly No. 5, will hold its meeting in the Sons of Canada Hall, View Street, on Monday at 8 o'clock. There will be initiations and other matters of importance to be acted on. All members are asked to take notice.

Weddings

Bannerman-Ramsay

A quiet but pretty wedding took place yesterday at "Breadalbane," the residence of the officiating minister, the Rev. Dr. Campbell, when Miss Bessie Ramsay became the bride of Mr. Gordon Bannerman, of the staff of The Vancouver Evening Sun. The bride, who arrived yesterday on the R.M.S. Niagara from her home in Sydney, Australia, was given in marriage by Mr. Ewan Harris, formerly of Australia, and was charmingly gowned in white crepe de Chine and lace. Mrs. J. R. Short was matron of honor, and Mr. Short supported the groom. After an extensive tour of the Island, Mr. and Mrs. Bannerman will reside in Vancouver.

Flewin-Walker

The wedding took place on Thursday of Mrs. Emily Elizabeth Walker, daughter of the late Mr. John Parker, of Craigflower, to Mr. John Flewin, of Port Simpson. The ceremony was performed in the Anglican Church, Victoria West, by the Rev. F. L. Stephenson. The bride and groom, who were attended by Mr. and Mrs. G. A. Savory, of this city, will reside in Port Simpson. Mr. Flewin has long been a resident of the North, having been government agent with headquarters at Port Simpson for a number of years before the offices for the northern district were moved to Prince Rupert. Following a trip to Vancouver, Seattle and Portland, Mr. and Mrs. Flewin will proceed to their home in the North, where Mr. Flewin has extensive interests.

CANADIAN DAUGHTERS ELECT NEW OFFICERS

Third Annual Meeting Held in Vancouver—Native Sons and Daughters Attend Banquet

VANCOUVER, May 28.—The third annual provincial convention of the Canadian Daughters' League opened here yesterday with an address of welcome by Mayor L. D. Taylor. Following the morning session luncheon was served, after which the delegates were driven around Marine Drive and Stanley Park.

In the evening a banquet was given in the delegates' honor, to which all Native Sons and Canadian Daughters were invited.

Seated at the head table were the newly-elected grand officers and past grand officers. The latter included Mrs. W. D. Todd, of Victoria, and Mrs. R. Nornal, of Courtenay. Mrs. M. Ritchie, of Victoria, was another Vancouver Island delegate present.

Reports submitted before the convention concluded stated that the organization consists of fifteen assemblies, with a total membership of approximately 1,000.

Officers for the coming year include Mrs. W. M. Brown, of Vancouver, grand president, and Mrs. Todd, past grand president; Mrs. H. G. White, grand first vice-president; Mrs. E. Smith, grand second vice-president, and Mrs. G. McLeod, grand pianist, all of Vancouver; Mrs. H. M. Perkins, grand secretary; Mrs. H. L. Ross, grand treasurer; Mrs. H. J. Markle, grand chaplain, and Mrs. S. Noble, grand sentinel, all of North Vancouver; and Mrs. I. S. Sears, of Kamloops, grand sergeant-at-arms.

Your Birthday

MAY 29.—You have an interesting sort of personality making you attractive even to some people who do not exactly like you. A knack of getting over difficulties, even when to other people they seem almost insurmountable. A good many May 29 people neglect their health in small ways, and the result is that they accomplish less than they otherwise would. Strive to live out of doors as much as you can.

Your birthstone is an emerald, which means success in love.

Your flower is a lily.

Your lucky colors are red and yellow.

STUDENTS AT NORMAL SCHOOL SHOW WORK

Exhibition of Projects and Work Attracts Many Visitors to Provincial Institution

An exhibition of the work of the Normal School students held yesterday afternoon at the school was of great interest to the many visitors who attended the "at home" given by the staff and students. The work was arranged in a number of the class rooms and the wide range and excellence of the exhibits called forth many remarks of praise from the visitors.

In connection with the home economics department there was an excellent display of sewing. From the simplest stitches worked on plain materials and suitable for teaching to beginners, to the more advanced sewing, including dressmaking and machine work, there was decided evidence of skilled workmanship.

Some of the students' projects were very interesting and instructive, the story of cotton, of wool, silk, rugs, linen, etc., being arranged in pamphlet form, well illustrated and clearly explained.

The poster work dealing with matters of health, fresh air, foods and elementary rules of hygiene were cleverly drawn and exhibited.

One room contained an exhibit of geographical maps and projects, showing the exploration of this country, read maps of the Province, historical treaties and Vancouver Island projects.

The suggestions for Grade 1 work showed how "seat work" could be made to be of real educative value, "not mere busy work." Colored chalks and their uses were shown, plasticine and oils in pictorial form, modeling for primary work being demonstrated effectively.

Original drawings depicted how number facts may be taught first of all from the counting of actual things and reading by learning the word as a whole rather than in syllables.

Tea was served by the staff and students, a number of the latter kindly showing the visitors round the different exhibits, explaining the work and adding interest to the display.

Fashion Fancies

By Marie Belmont

As long as the two-piece frock remains where it is, at the height of fashion, the designers will be forced to find new and distinctive touches to make the two-piece mode retain its interest.

They handle this problem with great success. The unusual model sketched above furnishes an example of the individuality of the new two-piece garments.

The material is crepe, and the color is a lovely deep plum shade which is modish for Spring. The skirt has a flat-stitched yoke at the top, and fastens with buttons at the right side. The over-blouse ties at one side only and this bow is balanced by that of the separate neck scarf, which matches the dress.

Third Victim of Mail Bomb Outrage Dies

MUSKEGON, Mich., May 28.—Miss Janet Krubaech, nineteen-year-old girl, died here early today, the third victim of a mail bomb that exploded in the lobby of her father's resort hotel, the Three Lakes Tavern, yesterday. William R. Frank, twenty-two, of Chicago, who was to have been married Saturday to Miss Krubaech, was killed instantly, and August Krubaech, her father, died shortly after the explosion.

"Let the Clark Kitchens help you"
13 Delicious
CLARK'S SOUPS
Very concentrated, one tin provides 3 or 4 servings.
Economical and wholesome.
—All meat soups bear the legend "Canada Approved"—a guarantee of quality.
W. CLARK LIMITED, MONTREAL
Packers: Clark's Celebrated Tomato Ketchup.

By Virtue of Merit
"SALADA" TEA
is the outstanding leader in Canada.

Trade Within the Empire
Travel Canadian Pacific
Low round trip
Summer excursion tickets to all points East
On sale May 22nd to Sept. 15th
good to return till October 31st 1926
PLAN YOUR VACATION OR BUSINESS TRIP NOW
and take advantage of
REDUCED SUMMER EXCURSION FARES to ALL POINTS EAST
THREE TRANS-CONTINENTAL TRAINS DAILY EACH WAY, INCLUDING
TRANS-CANADA LIMITED
Train de luxe, with all sleeping cars, compartment-observation and dining car.
Starting May 16
NO EXTRA FARE
Four Trans-Continental Trains Daily each way, commencing June 10 with the inauguration of "THE MOUNTAINEER" solid through train from Vancouver to Chicago.
High-class equipment; liberal stop overs at all points.
For reservations and ticketing arrangements apply at TICKET OFFICES, Belleville St. Wharf and City Ticket Office, 1102 Government Street.
Canadian Pacific Railway

Crown Millinery Parlors
VICTORIA LTD.
Half-Price
Clearance Sale
COMMENCING THIS MORNING
For Ten Days Only, of All Early Pattern
Trimmed and Untrimmed Hats
Every new color, including black, in this showing
Miss M. E. Livingstone
Phone 4069 621 View Street

BOARD FORMED BY CATHOLIC LEAGUE

Mrs. Ebbs-Canavan Elected President—Victoria, Oak Bay and Esquimalt Representatives Attend

The subdivisions of Victoria, Oak Bay and Esquimalt, of the Catholic Women's League, meet on Thursday evening at the Bishop's Palace to form a diocesan board or subdivision of the league.

The object of this subdivion is to lay before the women of this diocese the aims and objects of the Catholic Women's League of Canada to extend its organization and to foster a spirit of national unity are all subjects coming within the scope of the league. Its further object shall be to serve as a clearing-house for the work of the diocese and to co-ordinate all league activities therein.

The hon. chaplains of the Victoria and Oak Bay subdivisions, the Rev. Father Silver and Father Buckley, were present at the meeting. A letter of regret at his inability to attend was received from the Rev. Father Wood, chaplain of the Esquimalt subdivision, who has been actively associated with the league since its formation in Victoria about six years ago.

The officers elected were: Hon. chaplain, Rt. Rev. Thomas O'Donnell, Bishop of Victoria; president, Mrs. Ebbs-Canavan; first vice-president, Mrs. J. A. J. McKenna; second vice-president, Mrs. Hutchison; third vice-president, Mrs. Charlebois; secretary, Mrs. W. McManus; treasurer, Mrs. Roberts; councillors, Mrs. C. E. Wilson, president of the Oak Bay subdivision; Mrs. Kilgour, president of the Esquimalt subdivision; Mrs. McManus, president of the Victoria subdivision; Mrs. Sabin and Mrs. W. W. Baines, Victoria; Mrs. F. J. Sinnott and Mrs. Duncan, Esquimalt; Mrs. Vernon Thompson and Mrs. Hornsby, Oak Bay.

The chaplains wished the newly appointed board every success, and an interesting and informal discussion followed, during which valuable suggestions were received from the presidents of the various subdivisions and the members of the board.

Woman Given $10 Fine For Illtreating Cow

NEW WESTMINSTER, May 28.—Appearing before Magistrate Edmonds, Mrs. Mary Tomkoluk was fined $10 and costs on a charge of ill treating a cow. It was reported to the police that the cow was pulled behind an automobile on Ewen Avenue, Queensborough, and that after being towed a few hundred yards, the animal dropped to the road and died.

MUTRIE & SON
Once-in-a-Lifetime Prices Prevail on Our Complete Stock of Shoes
1203 DOUGLAS STREET

NUT COAL
"Not only the LARGEST, but the BEST BURNING," they all tell us.
Richard Hall & Sons
1232 Government St. Phone 83

At Lee Dye's
Something New Today
Parasols, Sunshades, Silk Kimonos, Mandarin Suits, Old Embroideries, Carved Ivory Beads.
It Will Pay You to See
Lee Dye & Co.
715 View St. 1107 Government St.
Tourist Headquarters

There's

No excuse for unsightly teeth when you can have your dental requirements attended to at my moderate charges.

DR. COULTAS
1309 DOUGLAS ST.
(GROUND FLOOR)

Continuous Clarification System Used

Pantorium DYE WORKS
Fort and Quadra Sts. Phone 1266
Try the Victoria Service — There's None Better

"VANART"
FOR FLAVORING
CAKES CUSTARDS etc
LIKE VANILLA ONLY NICER
—AT YOUR GROCERS

THE UPHOLSTERY SHOP
MAKERS OF CHESTERFIELDS AND EASY CHAIRS
FURNITURE REPAIRS

Homes Furnished Complete on Easy Terms Without Interest
Standard Furniture
719 Yates Street

Tennis Club Dance

The Lake Hill Tennis Club will hold an old times flannel dance (dress optional) in the Community Hall on Wednesday evening at 9 o'clock. Pitt's orchestra has been engaged, and refreshments will be served. This will be made a "Summer" dance as much as possible, and if it proves successful other dances of a similar nature will be held during the Summer months.

"Doors of Destiny"

By CONSTANCE BROMLEY

Synopsis

Hope Sterling, a young actress, gets her first part in a play by a budding dramatist named **Brian Charteris**. So fully does Hope throw herself into her part that she gains a great success and arouses the envy of **Magda Tempest**, the leading lady, who treats her with unconcealed disdain. There is an accident on the stage, a hammer dropped from above knocking Hope senseless.

Michael Gelding, an odd-job man at the theatre, had formerly been employed as chauffeur by Harding. Magda's husband. Magda hated her husband, and tempted Michael to temper with the motor car, so that Harding, who drove it, was killed. Then she flouted her deliverer and drove him to ruin.

Meanwhile **Lord Stoneleigh**, who financed the play, invited the company to visit his houseboat. There Lord Stoneleigh flatters Hope, and tells her than Brian Charteris is the assumed name of one who years before had to flee the country for a serious offence. Magda is incensed by the attention paid to Hope, and perceiving a weak rail on the boat, conceives a plan of revenge. She invites Hope to lean against the rail, which gives way and precipitates the latter into the water.

CHAPTER VIII

The morning after the opening performance, somebody—it must have been Brian—sent to Hope the day's newspapers containing the criticisms of the play. As she read, Hope thrilled with joy. "Doors of Destiny" was a great success! There was no doubt of it. This, to her, was infinitely more gratifying than the personal success which she had made, and which all the critics, without exception, paid lavish praise to. Hope had not an ounce of conceit in her whole body, and to her it was enough that Brian had made good, though, naturally, the part she had played in his success made her exceedingly happy. Her whole future now seemed color-de-rose as she dwelt on it.

She woke very early, and had dressed and read the papers when a visitor was announced. Mrs. Miggs bustled into the bedroom to tell her a "swell" was waiting in the parlor to see her. "Lord Stoneleigh was the name 'e give, Miss. Just fancy, a real live lord! Ye are a-gettin' on in the world, ain't you, Miss?"

Hope made a grimace. "He is one of the penalties of success," she said, "not one of the blessings. Between you and me, Mrs. Miggs, I don't like him, but I have to be polite because he is our principal shareholder." A moment later Hope was greeting him in the parlor.

"Good morning, Lord Stoneleigh."

"My dear Miss Sterling," exclaimed his lordship, "I hope I find you rested after the strain of last night's excitement? I suppose you have seen the morning papers? A tremendous success, and, as you no doubt observed, much of the personal success is your own."

"Thank you, Lord Stoneleigh," modestly replied Hope. "The critics have been wonderful to me, and if the shareholders are satisfied—"

"Satisfied is hardly a strong enough term, my dear young lady, and to me, it is most gratifying. You may not be aware of it, but it was entirely owing to me that Mr. Charteris' work was accepted for production. I believed in it from the first. But I want to show my appreciation of your part in our success in some tangible form. I beg that you will accept from me this small token of esteem—as a memento of what I hope is a very happy occasion for you."

So saying, Lord Stoneleigh pressed the spring of a case he held in his hand and passed it to Hope, open. In silence she took it from him, her astonished eyes dazzled by myriad points of light which flashed from a magnificent diamond wrist watch, reclining on a velvet pad.

Hope crimsoned deeply. She lifted her eyes and saw his fixed on her with the sort of look no woman misunderstands. Her whole soul shrank beneath the fierce lust in his eyes. They seemed to scorch her!

"I am sorry, Lord Stoneleigh," she said in a quiet voice. "I appreciate your compliments most sincerely, but it is enough to have succeeded in the work entrusted to me, and I beg you will allow me to decline your beautiful gift. It is very kind of you, but it is much too exquisite and costly a thing for me to accept. Please don't be vexed with me," she added with a little smile, as she handed the case back to him.

A look of intense annoyance passed swiftly across Lord Stoneleigh's face, but when Hope looked at him he was smiling.

"If you insist, Miss Sterling, but I am very disappointed. I merely wished to express my admiration for you as an actress, and—my regard for you, as a friend."

Hope turned away and seated herself at a little distance. "I think I ought to tell you, Lord Stoneleigh, that, apart from my own feelings in this matter, I am Mr. Charteris' affianced wife, and I am sure he would not wish me to accept valuable presents from any man."

Once again the Earl had to call his self-control to his rescue to hide his real emotion. He bowed, and slipped the case into his coat pocket.

"Indeed? Mr. Charteris is to be congratulated."

Hope rose with a movement that suggested the interview had lasted long enough, and the Earl turned to the door. "I offer you my heartiest wishes for your future happiness," he said, holding out his hand in farewell.

Outside, on the doorstep, Lord Stoneleigh met Charteris, who was mounting the steps two at a time, his tall figure moving with the swift grace of an athlete.

"Ah-ha, Mr. Charteris," smiled the Earl, casting a quick glance at the flowers the young man carried. "I should have thought the young lady received flowers enough last night to content her for awhile, but love's young dream must be expressed in the usual way, I suppose! Miss Sterling has told me of your engagement. I think she is very lucky. It's no good being a star without star parts to play, is it? As your wife, of course, she will never want for opportunities of that sort, will she? Evidently she is a clever business woman, as well as a charming actress. Good morning."

Brian was so astonished at the Earl's remarks, as well as the tone in which they were uttered, that he had no word to say in reply before Lord Stoneleigh had stepped into the car and it began to move away.

Feeling very angry, he turned and pulled sharply at the bell.

(To Be Continued)

A Scene Which Will Be Enacted Here Soon

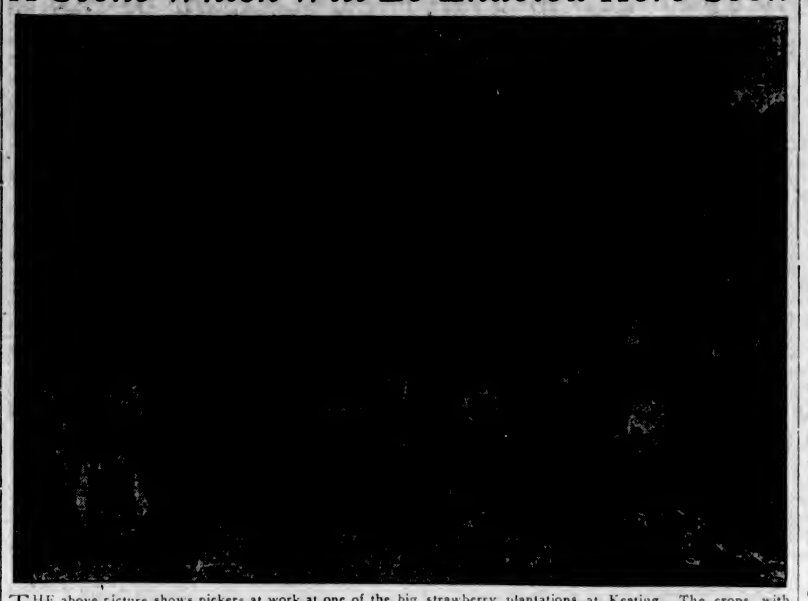

THE above picture shows pickers at work at one of the big strawberry plantations at Keating. The crops, with the abundance of moisture, are now looking at their best and carload shipments of fruit from the Island farms are expected to be made within a few days.

To Lecture in Victoria

An interesting series of lectures will be given by the Rev. Walter Ellis, M.A., principal of the Vancouver Bible School, early in June, on "The Authentication of the Bible." Scientific, literary and similar problems will be examined in these addresses. Professor Ellis' sound scholarship, analytical methods of inquiry and convincing reasoning, enlivened by occasional humor, make him a more than usually attractive speaker, and considerable interest is being felt in regard to the forthcoming series. Afternoon addresses will also be given from the devotional point of view. All the meetings will be held in the Bank of B.N.A. Building, which has recently been acquired for lecture purposes, and will continue from June 6 to 11. Professor Ellis will also supply Dr. Leslie Clay's pulpit for three Sundays during the latter's absence in Montreal.

TWO FLYERS HURT WHEN PLANE FALLS

U.S. NAVAL CRAFT, EN ROUTE TO ALASKA, DROPS INTO COOS BAY

Life-Saving Crew Rushes to Rescue —One of Injured May Die— Machine Badly Damaged

MARSHFIELD, Ore., May 28.—One man was seriously injured and another slightly hurt when Seaplane No. 2, of the United States Navy Alaska survey expedition fell 300 feet into Coos Bay, near here, today.

The injured are: Photographer Peterson, broken jaw, broken left arm, several cuts about the body, and possibly internal injuries; H. L. Boltz, deep cuts about the face. Lieut. Dillon suffered from shock.

Peterson and Boltz are in a hospital here. It was said that Peterson had an even chance for recovery ... that Boltz would be out of the hospital in a short time. Dillon was able to leave the hospital this afternoon.

The crash came when Plane No. 1, in command of Lieut. Ben Wyatt, commander of the expedition, and Plane No. 2, in command of Lieut. Dillon, were trying to effect a landing on Coos Bay.

A heavy mist was falling and No. 2 made a sharp left turn to avoid crashing into Coos Bay Coastguard Station. The plane spun and went into a nose dive, falling into the entrance to Coos Bay harbor near the north jetty. The life-saving crew of Coos Bay Coastguard Station witnessed the accident and rushed to the rescue. The plane landed in soft mud and sand.

The injured men were brought here an hour later and placed in a hospital. Plane No. 1 landed safely and was towed in. While No. 2 was badly damaged, Lieut. Wyatt said he thought it would be salvaged.

C.P.R. Earnings Grow

MONTREAL, May 28.—Canadian Pacific Railway earnings for the month of April were: Earnings, $13,-956,101; expenses, $11,706,461; net, $2,149,639; increase, $701,039; increase in gross, $1,247,312.

KING AND QUEEN SEE VARIETY SHOW

Comedians' Sallies on Flappers and Scotsmen, and Gags, Bring Laughter From Ruler

LONDON, May 28.—Their Majesties, the King and Queen, attended a performance given for a variety of charities at the Alhambra Theatre last night. The programme was contributed mainly by younger members of the theatrical profession.

The Queen appeared very much amused by a comedian's sally, though it was not by any means new: "Why is a modern flapper like a bungalow?"

"Because she is painted in front, shingled at the back and has nothing in the attic."

King George laughed unrestrainedly at another comedian who told several jokes at the expense of Scotsmen.

OLDEST BASKETS IN WORLD DISCOVERED

British Expedition Brings to Light Receptacles of Period 5000 B.C. in Good Condition

The British School of Archaeology Expedition, under Miss Clayton Thompson, which has been searching for flint implements in the Northern Fayum, has made a most interesting discovery.

In the course of investigation of what is known as the Ghindi depression, about eight miles north of the limit of cultivation, the expedition has unearthed some twenty baskets and several urns. The baskets are made of wheat stalks, and one basket contained wheat blackened by age; another contained a wooden sickle with three flints let in for reaping. The urns are of pottery and have not been opened.

The baskets undoubtedly belong to the Libyan Flint Age, when the Ghindi depression was a series of lagoons. They were found on one of the small ridges imbedded in a hole specially cut in the rock to receive them. The baskets are in good condition, but the work of extrication presented great difficulty owing to the age of the baskets and the firmness of the surrounding deposit.

It is difficult to fix a date, but it is considered that the baskets are of a period at least 5,000 B.C., and therefore 2,000 years older than the hitherto oldest known.

STARCH AND SUGAR MAKE POOR STOMACHS

Famous English Doctor Claims That Not Enough Vitamines Are Consumed by People

LONDON, May 28.—A number of diseases are due to the food that people eat, says Sir William Arbuthnot Lane, the famous surgeon.

"For years I have been telling people that they are asking for trouble by eating white bread and by taking too much sugar. For a while they followed my advice and ate wholemeal bread. Now more white is eaten than ever. And also more sugar.

"Many thousands of men and women are gradually poisoning themselves by the foods they eat.

"Statistics show that cancer and diabetes are increasing all over the world, and so is consumption of starch and white sugar. It would appear that it is the starch and sugar diet with its shortage of vitamin which is responsible for the preliminary troubles which culminate in cancer and diabetes. Yet we put up beet sugar factories in this country assisted by the state.

"At one time sugar was a luxury. Since that time its consumption has increased enormously and is still increasing in all civilized countries. The Americans, with their love of candy, are the largest sugar eaters in the world. Incidentally, cancer and diabetes, two scourges of civilization, have increased proportionately to the sugar eaten.

Chemistry Professor: "Name three articles containing starch." Student: "Two cuffs and a collar."

Fashion Fancies

By Marie Belmont

The two-piece frock continues to hold its indisputable place. The art of choosing a two-piece frock these days is to find one which exploits a trimming treatment that makes it different from the rest.

Above, this much wanted difference is achieved in grey flat crepe, with a most effective and unusual trimming.

At the lower edge of the overblouse we have an irregular border made by applying oblong tabs in a triple row, the tabs being piped with black. The same tab arrangement is repeated in the jabot.

Such Delicious SALADS
when you make your own Dressings

Do you serve just one kind of Dressing with all your Salads?

With Colman's Mustard as the necessary ingredient to give a finishing touch, you can make many different varieties of Mayonnaise, besides many French, Russian and Italian Dressings.

Whether you are serving chicken, lobster, fish, vegetable or fruit salad, give the dressing a touch of individuality by making it yourself. The flavour will be different and better, and the Dressing will cost far less than any you can buy.

Colman's Free Recipe Book
gives recipes for 16 kinds of Mayonnaise Dressings—for delicious Salads and Sandwiches — for French, Russian and Italian Dressings — for Mustard Pickles, Chow-chows, and other attractive relishes. Write for a copy.

COLMAN-KEEN (Canada) Limited, Dept. 85
1000 Amherst Street, Montreal

Colman's Mustard aids digestion
431C

The Summer Vacation
—with a thrill at Every Glance!
LOW EXCURSION FARES EAST
On Sale Daily to September 15—Return Limit, October 31
Choice of Routes and Liberal Stop-Overs
Alaska Skagway and Return $90
City Ticket Office: 911 Gov't St. Phone 1242
CANADIAN NATIONAL RAILWAYS

ECZEMA
ITCH, TETTER, SALT-RHEUM AND SIMILAR ERUPTIONS
Over 15,000 former sufferers say the famous Ovelmo internal and external treatment has completely rid them of eczema, itch, tetter, acne and similar skin troubles. Stops itching at once, soothes, heals and banishes eruptions and quickly clears the skin. Safe, pleasant, odorless, stainless, convenient, economical and absolutely reliable. Get Ovelmo today, try it at once. Get instant relief, a good night's sleep and start on the short road to lasting freedom from skin torture. Your druggist guarantees to return your money if it fails, no matter how severe or stubborn your case may be.
Ovelmo

This Matchless Floor Wax
is produced by the makers of "NUGGET" Shoe Polish

Floor polishes, you may say, are pretty much alike. But try "Poliflor" just once and you will immediately realize what a vast difference there can be.

"Poliflor" is made in England by the manufacturers of "Nugget" Shoe Polish, and like "Nugget" represents the highest excellence in its line. It gives floors, furniture and linoleum a softly radiant lustre—a perfect finish, smooth and hard, that does not smear or mark.

"Poliflor" *preserves* and *protects* the wood too—it nourishes the fibres just as "Nugget" feeds shoe leather. It is also antiseptic and keeps floors germ-free.

And how it saves work! You apply just a touch of "Poliflor." It dries with amazing quickness, and a light rubbing brings up the wonderful brilliance almost instantly. Whether you polish by hand, weighted brush or electric polisher, you minimize the effort when you use "Poliflor."

One tin will convince you. Why not see for yourself. Your dealer carries it.

It's easier with
Poliflor WAX
Antiseptic too!

NOW SHOWING **CAPITOL** USUAL PRICES

A Glorious Carnival Week of Super Attractions
Feature Presentation

NORMA SHEARER

The Great Canadian Actress, in

"HIS SECRETARY"

With Lew Cody

STAGE PRESENTATIONS

Special Empire Week Attraction de Luxe
The Municipal Order of the Daughters of the Empire Present
"THE THREE AGES OF QUEEN VICTORIA"
Evenings Only

CAPITOL QUARTETTE
Presenting
A New Programme
Every Afternoon and Evening

Also Capitol Concert Orchestra Playing All Day
Special Pictures Showing "The British Strike" Capitol Comedy Pathe Review
Prices: Matinee, 25c; Evening, 35c; Children, 10c, All Day

Free Logo Seats—Is Your Name Printed Here?
The Capitol Theatre invites Mrs. J. Hutchinson, 1133 Hilda St., and two friends of her own choice, to be its guests any day this week. Please detach this coupon and present to cashier. A New Name Every Morning. Watch for Yours!

Charlie Chaplin in "THE GOLD RUSH"

The King of Comedians in his greatest comedy. Man's greed for gold turned into comedy that will rock you with laughter.

Matinee, 15¢ Children (All Day) 10¢ Evening, 25¢

COLUMBIA

DOMINION
NOW PLAYING
The Great New Production of
The Barrier
Rex Beach's Famous Novel
Starring
NORMAN KERRY, MARCELLINE DAY, LIONEL BARRYMORE

TONIGHT
The Princess Marguerite Orchestra
Special Musical Attraction

NEWS SCOOP!
Showing the Shooting of Victoria's Cougar
DOMINION COMEDY—NEWS

COLISEUM (Pantages)
TONIGHT AT 8:15
Final Performance
Nothing But the Truth
(The World's Best Comedy)
Prices: 25c to 75c.—Phone 2314
Orchestra 8 P.M. Doors Open 7:30

PLAYHOUSE
Our Biggest Comedy Bill
The Reginald Hincks Company in
Oh! Darling
Screen:
JOHNNY HINES in LIVE WIRE
Nights: 7 to 11, Adults 25c and 35c
Matinee Saturday

WEEK NEXT **COLUMBIA**
The Merry Widow

I think it must be somewhere written that the virtues of the mothers shall occasionally be visited on the children as well as the sins of the fathers.—Dickens.

Bank Balance Is Proving a Mystery

WINNIPEG, May 28.—The mystery of a bank balance. That is what the Manitoba Historical Society is trying to solve. It was $171 fifteen years ago, when the society lapsed into a period of suspended animation, after being very much alive since 1880. What is it now with three per cent interest compounded for a decade and a half? "It may be a nice little nest egg," in the words of Dr. C. N. Bell, president of the society, which was reorganized recently. On the other hand there may be nothing. The $171 may have been used up in wiping out some outstanding accounts in the year the society ceased to function.

The whole matter is "shrouded in mystery. The only record the society has about the financial position fifteen years ago, is a bald statement about $171 being "In the bank." Which bank? There is the rub.

Perhaps, if the society did a little in the way of record hunting themselves, one of them might be able to shed light on the matter, in the opinion of Dr. Bell. That is, he added, if the light reveals that the money has been in the bank, growing slowly but steadily.

To what do you attribute your long life, uncle?

Oldest Inhabitant—Well, I don't rightly know. Several of them patent medicine companies is bargaining with me now.

Next Week PLAYHOUSE
The Great Singing
VENTRILOQUIST
ALFRED DARBY
In Addition to Usual Programme

At the Playhouses

DOMINION THEATRE Once again Henry B. Walthall is portraying the role of a person whose actual life story has been adapted to the screen. This time he is "John Gaylord," in Rex Beach's famous story "The Barrier," the Metro-Goldwyn-Mayer film now showing at the Dominion Theatre. Previously Walthall has depicted the life stories of Edgar Allen Poe in "The Raven," Sir Roger Casement in "The Great Love," and the life story of a famous Southern leader as "The Little Colonel" in "The Birth of a Nation."

COLUMBIA THEATRE Efficiency experts, time clocks and other modern methods to speed-up production played no part in the making of "The Gold Rush," and for this reason Charlie Chaplin took nearly two full years in painting the celluloid panorama of the humorous side of life in the Klondike in his great comedy-drama now showing at the Columbia Theatre for the first time. Every detail from the most insignificant subtitle to the prospectors trudging over Chilkoot Pass, 2,500 of them in all, in a blinding blizzard, had the personal attention of Chaplin.

CAPITOL THEATRE Playing his third comedy role in succession, Lew Cody feels almost as firmly entrenched in this type of portrayal as he was a few months ago as a villain. Lew is cast as Mr. Colman with Norma Shearer in "His Secretary," the screen attraction at the Capitol Theatre. All of Cody's comic ventures have been under the direction of Henley, so far. His first was "A Slave of Fashion," then "An Exchange of Wives," and the present picture. It was through Henley's confidence in Cody that he was allowed his first opportunity. The cast of this picture includes Willard Louis, Gwen Lee, Mabel Van Buren, Karl Dane, Estelle Clark and Ernest Gillen. In addition to the feature picture, the Capitol Quartette is again appearing in a new programme of songs, and "The Three Ages of Queen Victoria" is being presented by the Independent Order of the Daughters of the Empire.

PLAYHOUSE THEATRE Romping along merrily with Johnny Hines, who is capering with his lively antics to capacity audiences at the Playhouse Theatre in "The Live Wire," a First National picture, is J. Barney Sherry. Mr. Sherry portrays the role of the president of an electric power company, who takes a liking to the aspiring Johnny and the result is a grand mixture of fun, thrills and romance wherein the comedy star eventually marries Mr. Sherry's daughter, enacted by the promising Mildred Ryan.

COLISEUM THEATRE That sparkling comedy, "Nothing But the Truth," tonight ends a successful week's run at the Coliseum Theatre, where large audiences have enjoyed the famous play so well presented by the Victoria company. It is a comedy that has never failed to delight audiences wherever produced and enjoyed immense popularity in London and New York. The Coliseum Company is giving a very creditable and faithful representation and it will prove an ideal show for a Saturday night audience in holiday mood.

RADIO ORCHESTRA WILL APPEAR HERE

Expert San Francisco Aggregation Will Be at Dominion Theatre Next Week

It will be welcome news to Victoria radio fans and music lovers to hear that the management of the Dominion Theatre has made special arrangements to have Dwight Johnson and his famous Hotel St. Francis orchestra, from San Francisco, who are on a successful tour of the West Coast, to play at the Dominion next week in conjunction with the regular feature attractions.

This popular orchestra has been featured over the radio from Hale Bros.' radio station KPO at San Francisco for the past eighteen months and needs no introduction to Victoria radio fans. This is understood by the management of the Dominion Theatre to be unquestionably the greatest musical attraction to be presented at any theatre this season.

Every one of the twelve artists in this aggregation is a soloist of no mean ability, as will be evidenced when they make their appearance in Victoria next week at the Dominion Theatre.

Ulsterman Dead

LONDONDERRY, Ireland, May 28.—Sir John McFarland, one of Ulster's leading citizens, died at his home here today. He was seventy-eight years old, and a contractor, steamboat owner and a member of the Board of Directors of several railways.

Dominion ONE WEEK ONLY COMMENCING **Monday**

Musical Engagement Extraordinary!

Introducing

The Southland's Finest Band

Dwight Johnson And His Orchestra

12—Headline Radio Soloists Supreme—12

DIRECT FROM ST. FRANCIS HOTEL, SAN FRANCISCO

A HANDFUL OF BOYS WITH A BANDFUL OF MELODY

Don't Deny Yourself of This Magnificent Musical Treat. It May Never Come Again!

AMUSEMENTS

The Screen

Capitol—"His Secretary," with Norma Shearer and Lew Cody.

Columbia—Charlie Chaplin, in "The Gold Rush."

Dominion—"The Barrier," with all-star cast.

The Stage

Coliseum—"Nothing But the Truth."

Playhouse—"Oh, Darling."

"The Student Prince" Opens at the Royal On Monday Next

The long awaited "The Student Prince," featuring Howard Marsh and Ilse Marvenga of the original New York company, will open its three-night engagement on Monday night next. "The Student Prince" has a line of records behind it. It is still playing in New York, where the attraction has been for over seventeen months; it showed in Chicago for over a year and the company that plays here showed for ten weeks in San Francisco and twelve weeks in Los Angeles. "The Student Prince" is an operetta, employing over one hundred people, included in which ensemble is a student male chorus of sixty voices and an orchestra of twenty musicians. It is the heaviest show traveling. Sigmund Romberg composed the music and Dorothy Donnelly adapted the book. They are both the collaboratora of "Blossom Time," so affectionately remembered in Victoria. This engagement should prove the gala musical event of the year.

BOWLING GREEN HIDES HISTORIC TREASURE

Office of Works Finds Work of "Capability Brown" Is Costing It Much Money

LONDON, May 28.—Nobody must mention the words "Capability Brown" to H.M. Office of Works. He is costing them too much money.

"Capability Brown" has been dead quite a long time, but his work lives on. He was the head gardener of the fourth Earl of Scarborough, in 1774. The Earl had some fine old ruins, Roche Abbey, Rotherham, and the ruins annoyed him.

Roche Abbey was once the finest Cistercian monastery in England, and had suffered violence in the general suppression; but the romance of the place did not inspire the Earl, and he called for his head gardener, Brown.

"Brown," he said, "clear those ruins out and make me something useful."

Brown called up his gardeners and under-gardeners and a laboring staff. They cared nothing for monks and monasteries. Brown was known for his thoroughness, and he was out to prove it.

Down came the ruins—the chapter-house, the warming-room, the refectory, and the rest of it. All except the walls of the two transept chapels.

Brown's men had their coats off ready to smash these down when the Earl whimsically changed his mind.

"You can leave them standing," said the Earl.

"Very good, my lord," said Capability Brown. "There's nothing left of the rest except the foundations."

"I think a good bowling green could be laid down there," said the Earl.

"Very good, my lord," said Capability Brown.

The ground was now a hideous mess of trenches and holes and bits of ruins, but Brown tackled the job in earnest.

Hundreds of tons of soil were carted from elsewhere. The stumps of the ruins were buried, the surface was rolled and sown with fine grass seed, and finally Capability Brown presented to the Earl the finest bowling green in all England.

The Earl was delighted and settled a large sum on Brown as a reward.

Now the Office of Works, with more love of old ruins than bowling greens, is busy unearthing the wonderful foundations of this treasure house, and undoing, as far as possible, "Capability's" unromantic work.

SPRUCE TREES GREW 20,000 YEARS AGO

REGINA, Sask., May 28.—Twenty thousand years ago spruce trees flourished in the Langbank district of Saskatchewan.

This is the conclusion to be drawn from the identification of pieces of wood discovered fifty-four feet underground near Langbank by Mr. W. Marriott, postmaster of the town. Mr. Marriott reported his discovery to Dr. J. B. Stillwell, who sent samples of the wood to the Forestry Department at Ottawa for identification.

Mr. W. A. Johnstone, Ottawa laboratories, now reports that the wood was evidently "included in the glacial deposits formed during the pleistocene period, which immediately preceded recent or present period." These specimens are therefore at least 20,000 years old.

The wood specimens have the usual brown appearance of such material of long-buried deposits. Although in some cases the wood is so soft that it can be easily picked with the finger-nail, each piece is also silicified locally. The hardest regions of the specimens are on the outside. In some cases crystals of quartz are noticeable on the surface of the specimens having the interior streaked with silicified areas.

Identification of the wood was established by means of a compound microscope. The wood was prepared for sectioning by treatment over a period of three or four weeks in hydrofluoric acid. The sections were then prepared. Each sample was identified as spruce, a common species throughout the pleistocene deposits.

The genus of the wood and its condition both suggested that the deposits were thousands of years old.

Jobbins: "I saw a picture of a group of children who will be rulers of men some day."

Bolton: "They were girls, of course."

For Quick and Courteous Service, Phone 1670
Private Exchange Connecting All Departments

Hudson's Bay Company.
INCORPORATED 2ND MAY, 1670.

Notice to Charge Customers
All purchases made today or Monday will be charged to next month's account, payable in July.

Month-End Grocery and Provision Specials

Finest Quality New Zealand Creamery Butter, per lb. ..... 46¢
3 lbs. for $1.35
Hudson's Bay Company "Seal of Quality" Creamery Butter, per lb. ..... 43¢
3 lbs. for $1.26
No. 1 Quality Alberta Creamery Butter, per lb. ..... 42¢
3 lbs. for $1.23
Pure Bulk Lard, per lb. ..... 23¢
3 lbs. for ..... 65¢
Machine Sliced Ayrshire Roll, per lb. ..... 38¢
Finest Quality Side Breakfast Bacon, per lb. ..... 48¢
Hudson's Bay Company "Seal of Quality" Side Bacon, specially sugar cured and machine sliced, per lb. ..... 58¢
Hudson's Bay Company "Seal of Quality" Peameal Back Bacon, per lb. ..... 50¢
Prime Old Canadian Cheese, per lb. ..... 40¢
Swift's Premium Boiled Ham, per lb. ..... 58¢
Sliced Lunch Tongue, lb. ..... 55¢
Poulton & Noel's Tongue, Veal and Tongue Loaf and Veal Loaf, sliced, per lb. ..... 50¢
Baked Ham, per lb. ..... 70¢
Jellied Veal, per lb. ..... 40¢
Pressed Beef, per lb. ..... 45¢
Thinly Sliced Corned Beef, per lb. ..... 30¢
Hudson's Bay Company Special Breakfast Tea, per lb. ..... 55¢
3 lbs. for $1.60
Hudson's Bay Company Ceylon Broken Orange Pekoe Tea, per lb. ..... 65¢
3 lbs. for $1.90
Hudson's Bay Company's Freshly Roasted Pure Coffee, per lb. ..... 45¢
Travers' Singapore Pineapple, sliced, in syrup, No. 1½ tin ..... 14¢
3 tins for ..... 40¢
Del Monte Brand Yellow Freestone Peaches, No. 2 tin ..... 22¢
3 tins for ..... 65¢
Libby's Manzanilla Stuffed Olives, No. 5 bottle ..... 17¢
Delicious Mixed Biscuits, special, per lb. ..... 35¢
Kenyon, Son & Craven's Delicious Imported Marmalade, special, per tin ..... 78¢

Fruit and Vegetables

Local Hothouse Tomatoes, per lb. ..... 45¢
Fresh Head Lettuce, each ..... 5¢
Finest Hothouse Cucumbers at, each ..... 15¢, 20¢ and 25¢
New Green Peas, per lb. ..... 10¢
Local New Potatoes, lb. ..... 10¢
Sweet Valencia Oranges, dozen, 35¢, 45¢ and ..... 55¢
Fancy Cantaloupes, large size at, each ..... 20¢ and 30¢
Fresh Pineapples, each ..... 35¢
Green Gooseberries, 2 lbs. ..... 25¢
New Local Carrots, 3 bunches for ..... 10¢
Jackson's "Palmetto" Asparagus, per bundle ..... 25¢
Fresh Strawberries Arriving Twice Daily
—Lower Main Floor, H.B.C.

Fresh Meat Specials for Today

Steer Beef

Thick Sirloin, per lb. ..... 30¢
Porterhouse Roast, per lb. ..... 33¢
T-Bone Roast, per lb. ..... 33¢
Wing Loin Roast, per lb. ..... 27¢
Prime Rib Short, per lb. ..... 27¢
Top Side Round, per lb. ..... 25¢
Best End Aitch Bone, lb. ..... 25¢
Aitch Bone, whole, average 8 lbs., per lb. ..... 23¢
Rump Roast, per lb. ..... 21¢
and ..... 23¢
Thick Rib Roast, per lb. ..... 18¢
Pot Roast, per lb. ..... 15¢
Plate Beef, per lb. ..... 12½¢
Brisket Point, per lb. ..... 9¢

Local Pork

Legs, whole, per lb. ..... 29¢
Fillets, 5 to 7 lbs., per lb. ..... 32¢
Loins, per lb. ..... 35¢ and 38¢
Shoulders, cut, per lb. ..... 25¢

Fall Lamb

Legs, whole or half, per lb. ..... 42¢
Loins, per lb. ..... 40¢
Shoulders, per lb. ..... 28¢

Spring Lamb

Legs, per lb. ..... 45¢
Loins, per lb. ..... 42¢
Shoulders, per lb. ..... 32¢

Local Veal

Legs, whole, per lb. ..... 33¢
Fillets, per lb. ..... 38¢
Loins, per lb. ..... 35¢
Rumps, per lb. ..... 35¢
Shoulders, per lb. ..... 25¢

Fresh Fowl, per lb. ..... 35¢
Spring Broilers, per lb. ..... 40¢
No. 1 Chicken, per lb. ..... 44¢
Corned Brisket, per lb. ..... 10¢
Corned Rounds, per lb. ..... 23¢
Corned Tongue, per lb. ..... 35¢
Pickled Pork, per lb. ..... 27¢
Thick Dry Salt Pork, lb. ..... 27¢
—Lower Main Floor, H.B.C.

A Month-End Special in Young Men's Suits

Right up-to-the-minute in style, smartly tailored from grey and fawn tweeds and fast color blue serge with self diamond designs. These suits will surely appeal to young men who know the advantages of being well dressed. They offer a choice of single and double-breasted models and the trousers are of the fairly wide style. Perfect fit guaranteed. Sizes 34 to 40. Month-End Special

$25.95

—Main Floor, H.B.C.

Fine Spring Shirts
Special at $1.98 Each

Made from finest woven and cord fabrics, in black and mauve stripes on white and cream grounds. Tailor made, with shrunk neckbands, double yokes and French cuffs, many with soft collars to match; sizes 14 to 16½. Special at, each $1.98

Young Men's Grey Flannel Trousers, $4.95 a Pair
Good Wearing Grey Flannel Trousers, with 18-inch bottoms. Just what the young fellows want. All made with cuff bottoms, belt loops and five pockets. Sizes 30 to 34 waist. Special at, per pair $4.95

Men's Soft Collars, Regular 35c, Special at 4 for $1.00
New unshrinkable soft collars in all the smartest styles. Sizes 14 to 17. Special at 4 for $1.00

Men's English Made All-Wool Golf Hose
Ribbed All-Wool Hose, in black only, with contrasting turn-down tops. A special purchase secured by our London office enables us to make this remarkable offer. Sizes 10 to 11½. Regular value $1.50. Special at, per pair ..... 59¢

Men's English Straw Hats Reg. $2.00 for $1.69
Sennit Braid Straw Hats, with black bands. English made and finished with leather cushion sweat band. Smart new shapes for immediate wear. All sizes. Regular $2.00. Special at $1.69
—Main Floor, H.B.C.

Boys' Bloomer Suits
Special at $5.95

Serviceable suits for school wear, tailored from strong tweeds in grey and brown mixtures. Belted coats with strong lining, full cut bloomers with Governor fasteners; sizes to fit boys 8 to 14 years. Special at, per suit $5.95
—Main Floor, H.B.C.

Beds, Springs and Mattresses at Month-End Savings

Bed, Spring and Mattress Complete
This outfit consists of ivory enameled continuous post steel bed with double woven wire spring and all-felt mattress. Special at, complete

$19.95

Bed, Spring and Mattress Complete
Simmons high-grade walnut finished bow top steel bed, with steel frame cable spring and all-felt mattress of pure white cotton, covered with attractive blue and white ticking. Special at, complete $42.50

Steel Beds
Heavy 2-inch continuous post steel beds, with 1-inch fillers; ivory or walnut finish. Special at $9.95

Cot and Mattress Complete
Strong wood frame cot, with double woven wire web and folding legs; complete with all-felt mattress to fit. Special at $7.95

Drop Side Couches
All-Steel Frame Couches with famous Way Sagless web and cretonne covered double pads. Special at, each $14.50
—4th Floor, H.B.C.

Rugs and Linoleums
At Reduced Prices

Odd Rugs to Clear
Here is your opportunity to buy a really good rug at a saving.
1 Only, Wilton, size 4.6 by 7.6. Regular $26.50 for $22.50
1 Only, Wilton, size 9 by 9. Regular $69.00 for $49.00
1 Only, Wilton, size 9 by 12. Regular $89.50 for $75.00
1 Only, Wilton, size 11.3 by 13.6. Regular $132.50 for $115.00
1 Only, Plain Blue Seamless Axminster, size 9 by 10.6. Slightly damaged $43.50
1 Only, Axminster, size 6.9 by 9. Special at $22.50

Axminster Hearthrugs
Heavy Quality Axminsters, with fringed ends. Shown in hit and miss designs. Size 27 by 54. Special at $2.59

Washable Rag Rugs
Shown in new and attractive colors, finished with fringed ends.
Size 24 by 48. Special at ..... 65¢
Size 27 by 54. Special at ..... 89¢
Size 36 by 63. Special at $1.35

Felto Floor Covering
Good wearing floor covering with slight imperfections in the printing. Will not interfere with the wearing qualities. Special at, per square yard ..... 45¢

Printed Cork Linoleum
Standard grade Canadian and English linoleums, in good colorings and designs; 6 ft. wide. Special at, per square yard ..... 75¢
—3rd Floor, H.B.C.

Bargains in Draperies

Check Marquisette
Fine Quality Check Marquisette, in ivory and ecru shades; 36 inches wide. Special at, per yard ..... 19¢

Mercerized Marquisette
In white, mauve and blue. Worth in the regular way 50c a yard. Will make up into attractive curtains at a low cost; 36 inches wide. Special at, per yard ..... 39¢

Cretonnes
A table of cretonnes in the newest colorings and designs. Special at, yard, 25¢

Frill and All-Over Lace Curtains
Dainty Frilled Marquisette Curtains with tie backs, or of fine all-over Nottingham lace and finished ready to hang. Special at, per pair $1.19
—3rd Floor, H.B.C.

For Quick and Courteous Service, Phone 1670
Private Exchange Connecting All Departments

Women's Chamoisette Gloves

With novelty embroidered turn-back and circular cuffs, finished with one dome fastener, self and contrasting points. Shown in white, mode, grey, sable, cinnamon and pastel; sizes 6 to 8. Regular $1.00 and $1.25. Special at, per pair ..... 79¢
—Main Floor, H.B.C.

Hudson's Bay Company.

INCORPORATED 2ND MAY 1670.

100 Electric Toasters at $2.89 Each

These are the regular upright style and toasts two pieces at one time. This is the lowest price at which we have ever offered toasters of this kind. A really wonderful bargain. 100 only. Special at $2.89
—Lower Main Floor, H.B.C.

Month-End Sale of Seasonable Merchandise

After the particularly brisk selling of the last few weeks, all departments are left with large quantities of remnants, broken assortments and odd-ments in seasonable merchandise, which, rather than carry over to next month, we are now offering for clearance at greatly reduced prices. Do not miss this opportunity of purchasing your Summer needs at substantial savings. Morning shoppers will get the best choice of the bargains.

Notice to Charge Customers

All merchandise purchased today and Monday, May 29th and 31st, will be charged to next month's account, payable in July.

Month-End Savings in Children's Wear

Children's Hats
Neat little styles in white plque, poke or three-cornered shapes, also organdie bonnets in orchid, blue and maize. Values to $1.50. Special at ..... 69¢

Girls' Pleated Skirts
In good quality navy serge or armure crepe, in navy, brown, grey and camel; sizes 6 to 14 years. Value $2.25. Special at $1.69

Girls' Middies
In strong quality white drill, all-white or with navy collar; sizes 6 to 14 years. Value $1.25. Special at ..... 98¢

Serge Bloomers
Full cut bloomers in strong quality navy serge. Value $1.98. Special at $1.29
—2nd Floor, H.B.C.

Rompers and Dresses

Stamped for Easy Working

White and Colored Rompers
In easy designs, sizes 2 and 4 years. Special at ..... 59¢

Dark Blue Pantie Dresses
With tan trimmings, sizes 2 and 4 years. Regular $3.25. Special at $1.98

Peach Colored Dimity Dresses
In dainty designs for loop stitch and French knot. Regular $1.25. Special at ..... 98¢

White Lawn Dresses
Sizes 3 and 4 years, stamped for loop stitch and French knot designs, two-inch hemstitch finish. Special at $1.75
—Mezzanine Floor, H.B.C.

Novelty Ribbons

Values to 35c, for 5c a Yard

A special month-end offering of novelty ribbons, including colored cire and taffeta with picot edge, black cire with gilt edge, tartan and colored moire and crepe lingerie ribbon, from ½ to 2 inches wide; a good variety of colors to select from, but not all colors in each line. Values to 35c. Special at, per yard ..... 5¢
—Main Floor, H.B.C.

Trimmed Hats

Values to $10.75 for $5.95

Included in this collection are fine transparent azures, novelty straws, also silk and straw hats in most attractive large and small shapes. Shown in bright colorful tones as well as the more subdued neutral shades. Values to $10.75. Special at $5.95

Girls' and Misses' Tailored Hats
Tailored Straw Hats, banded and trimmed with plestings of grosgrain ribbon; all colors. Special at $3.95
Children's Straw Hats ..... $1.95 to $4.95
—2nd Floor, H.B.C.

New Oriental Parasols at Sale Prices

Novelty Parasols
With waterproof covers, various sizes and shapes. Special at 89¢

Chubby Style Parasols
With novelty painted handles, choice of blue, red and brown. Regular $1.50. Special at $1.29

Children's Parasols
Chubby and full length styles, choice of navy, tan and brown, with contrasting designs; novelty handles. Special at ..... 59¢
—Main Floor, H.B.C.

Broadcloth Over-Blouses

Values to $5.95 for $2.98

Tailored styles in English broadcloth, V necks or boyish collars, tucked fronts, long sleeves with link cuffs. Shown in orange, orchid and white. Values to $5.95. Special at $2.98
—2nd Floor, H.B.C.

Wool Pull-Overs

Values to $3.50 for $1.69

Good Outing Sweaters, collar, sleeves and back in plain knit, fronts in novelty weave in combination colorings, also turtle necks, in white and green and purple and green. Values to $3.50. Special at $1.69
—2nd Floor, H.B.C.

Women's Khaki Overalls and Bloomers $1.89

Strong Quality Khaki Overalls in bib style, adjustable ankle straps, full pleated bloomers with shaped band and narrow or wide cuff band. Values to $3.50. Special at $1.89
—2nd Floor, H.B.C.

Two Specials in House Dresses

Plain Chambray or Check Gingham Dresses in attractive styles. Choose from saxe, pink, tan, mauve and maize. Values to $1.50. Special at ..... 89¢

Serviceable Crepe Dresses, slip-over style with square or round necks, trimmed with neat embroidery or figured crepe, in shades of orange, blue, grey, tan, purple, mauve and peach, also in attractive prints in light patterns. Values to $1.98. Special at $1.19
—2nd Floor, H.B.C.

Princess Slips and Underskirts

At Reductions

Taffetine Slips
Serviceable Slips for everyday wear, neat hemstitched tops, in mauve, peach, powder, sand and white. Value $1.50. Special at ..... 98¢

Shadowproof Rayon Slips
Excellent value are these slips with shadowproof skirts, they are shown in henna, powder, grey, sand, pink and peach, also black and white. Special at $2.69

Satin Underskirts
English Underskirts in good quality satin, straight style with narrow pleated frill; shown in powder, turquoise, navy, brown and black. Values to $3.50. Special at $1.89
—2nd Floor, H.B.C.

New Crepe Kimonos

Values to $3.75 for $2.29

Dainty Crepe Kimonos, trimmed with satin ribbon, plain or embroidered fronts and side front fastening. Shown in saxe, sky, rose, hello, peach and pink; sizes 38 to 44. Values to $3.75. Special, $2.29
—2nd Floor, H.B.C.

Women's Wool Bathing Suits

Special, $2.69

Pure Wool Suits, medium weight, with or without belts. Choose from flame, camel, cardinal, saxe, rose, paddy, navy and black; sizes 34 to 42. Special, $2.69
—2nd Floor, H.B.C.

Month-End Sale of Corsets

D & A Corsets and Corselettes
Low top style, medium skirt, lightly boned, also low elastic top model; made of pink coutil; sizes 22 to 30, also corselettes suitable for small women and growing girls; side front fastening; sizes 32 to 38. Special at ..... 98¢

Corsets and Girdles
Including Gossard front-lacing models, suitable for slender, average and full types, also non-lacing girdles; made of broche and surgical elastic; broken sizes 22 to 32. Values to $4.25. Special at $2.98

Sanitary Belts
Made of surgical elastic, in medium and large sizes. Special at ..... 25¢

Candy Specials

English Wrapped Caramels, per lb., 40¢
Licorice Allsorts, per lb. ..... 45¢
Hudson's Bay Company's Special Hard-Boiled Mixture, per lb. ..... 25¢
Ganong's Assorted Chocolates, lb., 75¢
Candy Bulrushes, 6 for ..... 24¢
—Main Floor, H.B.C.

Tailored and Dress Coats At Month-End Savings

All New Smart Styles

New Tweed Coats
In novelty check effects of fawn, sand, green and blue. Straightline models, with collar, cuffs and front facings trimmed with strappings of velour. Sizes 16, 18 and 20. Special at $10.95

Tweed Sports Coats
Tailored from good quality tweed, in a variety of new plaid and fancy tweeds. Straightline styles, with shoulder strap; also boyish style coats with plain or vent back. Sizes 16 to 40. Special at $12.95

Tweed and Velour Coats
A selection of well-tailored Coats in mannish styles, with double-breasted fronts and plain or vent backs. These are shown in grey, fawn, blue and other mixture tweeds; also some good all-wool velours in novelty styles, with flared skirts and smart new collars and sleeves. Choose from Brittany blue, rosewood, chili, etc. All nicely lined throughout. Sizes 16 to 38. Special at $15.95

Coats for Dress Occasions
Superbly Tailored Coats, made from charmeen, Poiret twill and rep, flared and straightline models, some with pleats at sides of skirt, new collars, and sleeves with fancy cuffs or puff; handsomely trimmed with embroidery, bands of self material, metal stitching, appliqued designs, etc.; beautifully lined with silk crepe, broche or satin. In shades of almond, henna, periwinkle, orchid, cocoa, sand and others. Sizes 16 to 40. Values to $49.50. Special at $29.95

Exclusive Model Coats at Big Reductions
Individual models, made from charmeen, Poiret twill, superior tweeds, all exquisitely lined with novelty silk; some have capè or cape sleeve effects. Values to $59.50. Special at $34.95

Other Groups of Coats
Values to $75.00, for $44.95
And values to $89.50 ..... $49.95
—2nd Floor, H.B.C.

1,000 Yards of Fine Silks

Values to $3.95 for $1.98 a Yard

Included in the collection are 38-inch crepe failles, 38-inch crepe armures, 38-inch ottoman silks, 54-inch bordered silk crepes, 38 and 40-inch printed crepe de Chine, 36-inch black Duchesse satins, 38-inch chiffon taffetas, 40-inch crepe de Chine, 40-inch printed georgettes and 38-inch flat crepes. Values to $3.95. Special at, per yard $1.98

Natural Pongee Silk at 49c a Yard
Another opportunity to get your share of this high-grade natural pongee silk in a weight for dresses, shirts, drapes and lingerie; 33 inches wide. Regular 69c. Special at, per yard ..... 49¢
—Main Floor, H.B.C.

1,500 Yards of Novelty Wash Fabrics

Values to $1.25 for 33c a Yard

Included in this offering are 40-inch printed voiles, 38-inch embroidered crepes, 36-inch plaid suitings, 38-inch ratine crepes in a good range of colorings, but not all colors in each line. Values to $1.25. Special at, yard ..... 33¢
—Main Floor, H.B.C.

English Ginghams

At 19c a Yard

A splendid assortment of neat checks and plaid effects, also self colorings; 27 inches wide and of excellent wearing quality. Regular 29c. Special at, per yard ..... 19¢
—Main Floor, H.B.C.

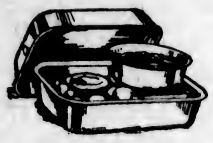

Month-End Bargains in the Hardware Section

Wear-Ever Double Roasters
Ideal for canning purposes; regular $4.95. Special at $3.95

Wear-Ever Aluminum Double Boilers
2-Quart size, regular $2.25. Special at $1.49

Wear-Ever Aluminum Potato Pots
3-Quart size. Lid is held on by handle; regular $1.80. Special at, each $1.39

All-Copper Wash Boilers
Extra heavy, with wood grip handles, full size. Usually sold for $6.25. Special at $4.50

Canning Racks
Special at, each ..... 89¢

Ice Cream Freezers
All galvanized, 1-quart size. Special at $1.69

Blue Enamel Ware
With white lining. A high-grade enamel on heavy steel. This offering includes preserving kettles, tea kettles, tea and coffee pots, convex saucepans, double boilers, pudding pans and other items. To clear at 25% off regular prices.
—Lower Main Floor, H.B.C.

Bargains in China and Glassware

Suitable Gifts for the Bride-to-Be

Beautiful Cut Glass Vases
Cylinder shape, 12 inches high. Special at $7.95

Cut Glass Berry Bowls
8-Inch, special at $5.50

Cut Glass Sugars and Creams
Special at, per pair $4.95

100-Piece China Dinner Sets
These sets are wonderful values. Shown in white and gold band and conventional border patterns. Complete breakfast, dinner and tea service for twelve persons. Special at, per set $35.00
—Lower Main Floor, H.B.C.

Silks, Wash Goods, Wool Goods and Staples Clearing at Half Regular Prices

This is one of the most important and attractive Remnant Sales we have ever held. It embraces all our Fabric Sections on the Main Floor. Silks, Wool Goods, Wash Goods and Staple Fabrics are offered in the widest possible variety and in most useful lengths at just half the usual prices. The earlier you come the better the selection.

Remnants

Of Prints, Broadcloths, Printed Rayons, Ginghams, Shirting, Japanese Crepes, Printed Voiles, Black Sateens, Sandown Suitings and Zephyrs.

Remnants

Of Table Oilcloths, Striped Flannelettes, White Flannelettes, Flannels, Canton Flannels, Ticking, Bleached Cotton, Unbleached Cotton, Sheetings, Pillow Cottons, Glass Towelling, Turkish Towellings.

Remnants

Of Crepe de Chine, Cantons, Duchesse Satins, Crepe Satins, Taffetas, Printed Crepes, Printed Ninons, Flat Crepe, Striped Spun Silks, Velvets, Velveteens, Corduroys, Marocains, Printed Rayons, Spun Silks and Georgettes.

Remnants

Of Tweeds, Wool Crepes, Poplins, Ottomans, Kasha Cloths, Hairlines, Polo Coatings, Reps, Flannels, Charmeens, Novelty Suitings and plaid Taffetas.
—Main Floor, H.B.C.

Big Bargains in the Drug Department

Powder Compacts, double and single. In two shades, Naturelle and Rachelle. Values 85c, $1.00, $1.25 and $1.50, for ..... 69¢

La Belle Face Powder, $1.00 value 83¢
Talcum Powders, 25c value; 2 for 37¢
Pond's Creams, 50c value ..... 43¢

Forhan's Tooth Paste, 60c size 44¢

Boncilla, 2 creams and clay; $1.25 value for $1.00
Cutex Sets, special at ..... 33¢
Kotex, Special Package, each ..... 69¢
Glostora, 50c value ..... 44¢

Round Bath Soap, 15c value, 3 for ..... 35¢

Sterno Canned Heat, 15c tins, 4 for ..... 45¢
Mentholatum, 60c size ..... 47¢
Danderine, $1.00 size ..... 83¢
Listerine, medium size ..... 44¢

Bathing Caps, special, each ..... 15¢

Bobbed Hair Bathing Caps, each, 48¢
—Drug Dept., Main Floor, H.B.C.

Picnic Supplies at Month-End Savings

Best Grade Waxed Paper
50 sheets in roll. Special at 3 rolls for ..... 22¢

Picnic Plates
Choice of two sizes. Special at 2 dozen for ..... 15¢

Picnic Sets
Contains one crepe paper tablecloth and twelve serviettes to match. Special at, per set ..... 15¢

Crepe Paper Tablecloths
In various colors. Special at 29¢

Crepe Paper Serviettes
In floral designs. Special at, per dozen ..... 9¢

Sanitary Picnic Cups
Special at ..... 5 for 5¢

Plain White Crepe Paper Serviettes
Special at ..... 100 for 19¢
—Main Floor, H.B.C.

Hosiery Bargains

For Today

Rayon Silk Hose
With hemmed tops and reinforced heels and toes. Shown in Rose Marie, apricot, bloom, sunset, moonlight, bran and French nude. All sizes. Special at, per pair
79c

Ribbed Rayon Silk Hose
Seamless Hose with hemmed tops, in apricot, amber, black, zinc, harvest, white, sand, putty and grey. Special at, per pair
89c

Pure Thread Silk Hose
With hemmed tops and reinforced heels and toes. Colors include piping rock, bran, peach, sunburn, French nude, black and white. Special at, per pair $1.29
—Main Floor, H.B.C.

May Sale of Women's Summer Footwear

There are dozens of styles to choose from—sports styles, walking styles and styles for dress occasions, every pair fully measuring up to our usual high standard of quality—all offered during this special May Sale at extraordinary savings.

Sports Shoes, Values to $8.50 for $2.95
Sports Oxfords, in fawn and grey suede with contrasting leather trimming; Goodyear welted soles, Cuban and medium heels. Sizes 3 to 5 only. Values to $8.50. Sale Price, per pair $2.95

Street Oxfords, Values to $7.00 for $3.95
Black Kid, Black Gunmetal Calf and Tan Calf Oxfords. Several styles to select from. Cuban and medium heels. Sizes 2½ to 7. Values to $7.00. Sale Price, per pair $3.95

Sandals, Pumps and Strap Shoes, Values to $7.50 for $3.95 a Pair
Black Kid, Soft Patent Leather and Tan Calfskin Shoes. A variety of styles to choose from, including one and two straps; Colonial pumps and strap sandals, with Cuban or military heels. Sizes 3 to 7, widths B, C, D. Values to $7.50. Sale Price, per pair $3.95
—Main Floor, H.B.C.

Specials for Smokers

Vancouver Club Cigars, box of 25 for $1.29
Benson & Hedges Cigars, regular 15c each, at 4 for ..... 45¢
Sturdy Briar Pipes, will give good service; each ..... 69¢
Kola Pipes, a year's guarantee with each pipe. Splendid value at $1.00
Cigarette Holders, special at $1.49
Oilskin Tobacco Pouches, each ..... 33¢
Cigarette Rollers, each $1.19
—Main Floor, H.B.C.

NEWS OF THE SPORTING WORLD

Are Busy Preparing For Dominion Finals

Victoria Lawn Tennis Club Making Ready for Historical Event in Early Part of July—British Columbia Titles Will Be Played for Simultaneously on the Courts at the Willows

Lawn tennis is looming big in Victoria just at present. At the Victoria Lawn Tennis Club preparations are now well under way for the big tournament to be held here in July, when the local club will stage the championships of the Dominion, and also the British Columbia championships, which will be played for at the same time.

This will without question be the most interesting tennis event yet held in Victoria. Prominent players from all over Canada will be here, as well as a number from the American Pacific slope, and, with so many outstanding players here, there is certain to be excellent tennis for the whole week.

There can be no making of omelettes without breaking of eggs, and the staging of this important event here means not only a great deal of work on the part of the officials and members of the Victoria Lawn Tennis Club, but also a large expenditure of money for the erection of a new grand stand and other unavoidable expenses.

The club is going wholeheartedly into the business of running the Canadian championship tournament, and all that will remain, after their efforts have been expended to make the affair a genuine success from all points of view, will be the support of the public.

Tennis lovers will, of course, lend all aid possible, and it is expected that there will be big gates throughout the week, as large crowds are certain to turn out to see the best and most important tennis ever staged in Victoria.

The tournament is not only going to be a big event in tennis circles, it is going to be a big thing for Victoria in every way.

FRENCH AND YANKEES SCORE ONE APIECE

Lacoste Defeats Kinsey in Paris Tennis—Miss Elizabeth Ryan Wins Her Match

PARIS, May 28.—America and France scored one victory apiece today in the first day's play of the international team tennis match on the hard courts of the racing club. The match is a sort of revenge affair for the triumphant indoor invasion of the United States last Winter by Rene Lacoste and Jean Borotra.

As had been predicted, Lacoste captured his match from Howard O. Kinsey, of San Francisco. The scores were 9-7, 7-5. Miss Elizabeth Ryan, of the American team, defeated Mlle. Deve, 6-1, 7-5.

In the third match Paul Feri took the first set from Vincent Richards 6-3, and than ran up four games against the American's six in the second. Rain, which fell steadily throughout this afternoon, drenching players and spectators, finally brought postponement of the deciding frame until tomorrow after each player had won a game.

League Baseball

Coast

SEATTLE, May 28.—Seattle used three pitchers and three catchers without avail to quell the Sacramentos in a baseball game here today. The Sacs won 8 to 6. Both teams had one big inning, the Senators scoring six runs in the fifth and the Indians four in the seventh.

	R.	H.	E.
Sacramento	8	15	1
Seattle	6	8	0

Canfield, Keating and Koehler; Ramsey, Lee and E. Baldwin, Brooks, Jenkins.

SAN FRANCISCO, May 28.—The Missions ran away with the Seals today, 10 to 5, in a free-hitting contest indulged in by both sides. Four pitchers failed to stop the barrage of fifteen hits lashed out by the Mission batters, while Jimmy Bryan was nicked for eleven safe blows by the Seals.

	R.	H.	E.
Missions	10	15	2
San Francisco	5	11	1

Bryan and Walters; Kerr, M. Griffin, Geary and Agnew.

LOS ANGELES, May 28.—Los Angeles Angels lengthened their lead over the Coast League procession by defeating the Hollywood stars here today, four to two, for the fourth time this week. The Angels bunched hits off Singleton in three innings to score their four runs.

	R.	H.	E.
Hollywood	2	9	0
Los Angeles	4	11	0

Singleton and Peters; Wright, Glazner and Hannah.

Oakland-Portland, rain.

National

PITTSBURGH, May 28.—Pittsburgh defeated Chicago 6-5 in eleven innings today. Wright's triple scoring the winning run after the Cubs had tied the score in the ninth. Meadows, who had relieved Yde in the ninth, held the Cubs hitless the remainder of the game. Grover Alexander, star Chicago pitcher, collapsed in the dugout during the game and was assisted from the field.

	R.	H.	E.
Chicago	5	7	1
Pittsburgh	6	11	0

Osborne, Piercey, Bush and Hartnett, Gonzales; Yde, Meadows and Gooch.

CINCINNATI, May 28.—Cincinnati won the third straight game from St. Louis 12 to 4 today. It was a weird game with the St. Louis pitchers giving thirteen bases on balls and being touched for eleven hits, one of which was a triple by Walker in the seventh with the bases filled.

	R.	H.	E.
St. Louis	4	10	0
Cincinnati	12	11	1

Hallahan, Haines, Dyer and O'Farrell; Rixey and Picinich.

PHILADELPHIA, May 28. — The Robins captured the third game of the series with the Phillies today by three to two.

	R.	H.	E.
Brooklyn	3	7	1
Philadelphia	2	9	0

Doehler, Barnes and Daberry; Bentley, Willoughby and Wilson.

BOSTON, May 28.—After unveiling a bronze memorial tablet to the memory of Christy Mathewson who died last October while president of the Boston Braves, the home team proceeded to defeat the Giants, five to three, in the first game of the series here today.

	R.	H.	E.
New York	3	8	4
Boston	5	10	0

Ring and Florence; Genewich and Taylor.

American

NEW YORK, May 28.—The winning streak of the New York Yankees, which had extended over sixteen games, was checked by the Athletics today. Connie Mack's men broke the string when "Lefty" Grove stopped the Hugmen in the first game of a double-header, two to one, and then copped the second contest, six to five.

First game—	R.	H.	E.
Philadelphia	2	4	1
New York	1	7	2

Grove and Cochrane; Hoyt and Collins.

Second game—	R.	H.	E.
Philadelphia	6	13	2
New York	5	7	0

Gray, Pate and Cochrane; Shocker, McQuaid, Jones and Collins.

ST. LOUIS, May 28.—Rice's home run in the ninth won for the St. Louis Browns today four to three, after the Indians had scored two runs in the final inning to tie the score.

	R.	H.	E.
Cleveland	3	6	1
St. Louis	4	9	0

Smith and L. Sewell; C. Robertson and Hargrave.

CHICAGO, May 28.—"Lefty" Johns held the White Sox to six hits today while Detroit was pounding the offerings of Thurston and Steengraf to even the series with Chicago by winning six to three.

	R.	H.	E.
Detroit	6	12	2
Chicago	3	6	1

Johns and Manion; Thurston, Steengraf, Connally and Grabowski.

International

Rochester 0, Buffalo 7.
Toronto 3, Syracuse 2.
Newark 3, Baltimore 5.
Jersey City-Baltimore, to be played as part of a double-header on Sunday.

STANDING OF THE CLUBS

Coast

	W.	L.	Pct.
Los Angeles	31	16	.660
Sacramento	25	24	.510
Seattle	25	26	.490
Missions	24	25	.490
Hollywood	24	26	.480
Portland	24	26	.480
Oakland	22	24	.478
San Francisco	21	29	.420

National

	W.	L.	Pct.
Cincinnati	37	14	.659
Chicago	32	14	.611
Pittsburgh	20	17	.541
Brooklyn	20	18	.526
St. Louis	21	22	.488
New York	18	21	.462
Philadelphia	15	23	.395
Boston	11	25	.306

American

	W.	L.	Pct.
New York	28	11	.718
Philadelphia	24	17	.585
Chicago	22	19	.537
Washington	21	19	.525
Cleveland	20	19	.513
Detroit	20	19	.513
St. Louis	11	23	.324
Boston	11	25	.306

Kingston Street Tennis Tournament Postponed

The annual scratch tournament of the Kingston Street Lawn Tennis Club, which was scheduled to commence today, has been postponed to take place from June 5 to June 13. Entries for the event will be received up to 7 p.m. on Thursday, June 3.

Pigeons Rescued Near Cape Scott

MR. William Dee, superintendent of Dominion Government Telegraphs, has received word from agents on the northern end of Vancouver Island that two carrier pigeons have been picked up there.

At Fishermen Bay, a station on the Northwest Coast, close to Cape Scott, a bird was picked up by Donald Dyke, the telegraph agent there. On the left leg it was numbered A 173, and on the right leg 510 AT 25 EA. The other bird was picked up at San Josef Bay, south of Cape Scott on the West Coast, but unfortunately the identification numbers were not included in the message.

Mr. Dee wired instructions to care for the pigeons until the owners were able to claim and recover them.

GOOD TEAMS LINED UP FOR EXHIBITION GAME

C.P.R. and Empire Ball Squads Meet This Afternoon to Help Raise Funds for Intermediates

A good exhibition of baseball is looked for this afternoon at the Royal Athletic Park when the C.P.R. and Empires all-stars meet, to help raise funds to erect a back-stop for the intermediate league at Beacon Hill. Two fast teams have been selected from amongst the amateur ball tossers and a big attendance is looked for. Umpire McGregor will call the game at 2:30 o'clock sharp.

Jack Curtis, of the Sons of Canada, will hurl for the Empires. Curtis opened the season against the Eagles and showed plenty of stuff, allowing only four scattered hits to the birdmen. Louis Moser will relieve, if necessary. Pollard has been selected to start for the railroaders and fans may be assured of seeing a good exhibition. "Lefty" Lewis, of the Travelers, will go in should help be required.

League Working Under Handicap

The intermediate league has been working under considerable handicap at Beacon Hill, and, on account of there being no back-stop at the present time, a heavy toll has been taken from the supply basket. The senior team look to the intermediates to furnish material for future teams and it is hoped that sufficient funds may be raised to build and furnish wire-netting for the back-stop. The following teams will take the field:

Empires		C.P.R.
Bowden	Catcher	Hilton
B. More	Catcher	C. Campbell
Curtis	Pitcher	Pollard
Moser	Pitcher	Lewis
Cummins	1st base	Featherstone
M. Dunn	2nd base	F. Moore
A. Johnson	3rd base	"Hap" Gandy
C. Milne	Shortstop	Thomas
J. Givins	R.F.	J. Noble
W. Holman	C.F.	D. Rose
Salaway	L.F.	Cottet
C. Johnson	Sub.	Hubbard
F. Campbell	Sub.	Mummery

St. Andrew's Tennis Club to Open New Courts This Afternoon

St. Andrew's Presbyterian Tennis Club will hold its formal opening this afternoon at 3 o'clock on the new courts on Menzies Street, which have been taken over for the season from the Reformed Episcopal Young People's Department. Members and friends of both St. Andrew's Young People's Society and the Reformed Episcopal Young People's Department will be made welcome. Supper will be served on the courts at 6 o'clock.

England and Italy Divide Honors in Davis Cup Tennis

ROME, May 28.—England and Italy divided honors in the first day of their elimination play in the Davis Cup competition.

J. D. Wheatley, of England, defeated Signor Serventil, of Italy, 6-7, 6-4, 6-1, 6-3. Count Henri de Morpurgo, of Italy, defeated O. Turnbull, of England, 4-6, 6-2, 4-6, 6-4, 6-2.

CRICKET SCHEDULE HAMPERED BY RAIN

AUSTRALIANS' MATCH WITH SOUTH OF ENGLAND HAD TO BE ABANDONED

Lancashire Inflicts First Defeat on Kent for Season—Three Centuries at Portsmouth

LONDON, May 28.—Rain today hampered the cricket schedule to a large extent, halting the games at Bristol, where the Australians were playing the South of England, and at Old Trafford Park, Manchester, where Lancashire were engaging Kent. At Bristol the match was abandoned, but at Manchester, Lancashire got the better of Kent and inflicted on the Southern county their first defeat of the season. Of the six other county games, four were won in the first innings and the other two by a straight margin of runs.

Tall scoring featured the game at Portsmouth, where Somerset defeated Hampshire in the first innings, no fewer than three centuries being rung up. Two of these went to the losers, with Captain T. O. Jameson securing 105, not out, and Brown 144. M. D. Lyon, of Somerset, scored 126 runs.

Yorkshire opened up in their contest with Warwickshire at Birmingham and both Oldroyd and Sutcliffe crossed the hundred mark. Oldroyd's figure was 104 and that of Sutcliffe a couple of runs less.

Essex Wins

Essex today won from Sussex in the first innings at Brighton. Essex registered 244 in the first turn at the wicket, and to this Sussex responded with 125. Following on, Sussex had reached the total of 374 for 8 wickets in the second innings when they declared. Essex went to bat and had secured 60 for 2 wickets when the game ended.

Leicester, after having dropped three straight games, managed finally to secure the points when they defeated Surrey in the first innings at Leicester. The score in the initial tour at bat stood 297 for Leicester and 287 for Surrey. Following on, Surrey had obtained 165 for 3 wickets when the match finished.

Having lost to Yorkshire, Lancashire took revenge out of Kent at Manchester. In the first innings Kent were unable to do better than score 164 all out. Lancashire's total was 310 for five wickets. There was no play today owing to the rain.

Warwick Defeated

Yorkshire's fifth victory of the season was also Warwick's first defeat, when they went down at Birmingham by an innings and 99 runs.

The Scores

Yorkshire, 326 for six wickets, innings declared; Warwickshire, 162 and 65.

Somerset's second victory of the year was won at the expense of Hampshire, when Hants succumbed in the first innings. The scores were:

Hampshire, 212 and 349 for four wickets, innings declared; Somerset, 361 and 53 for two wickets.

One hundred and twenty runs was the margin of Middlesex's victory over Worcester at Worcester. The totals were:

Middlesex, 139 and 338; Worcester, 168 and 89.

Derby's first win this season was obtained in the first innings, when they scored 311 runs against 287 for North Hants.

Nanaimo Team to Play Vancouver Engineers In Connaught Soccer

NANAIMO, May 28.—Nanaimo City football team will journey to Vancouver Saturday morning, where they will play the Vancouver Engineers in the first game (for the locals) of the Connaught Cup series, which takes place in Con Jones' Park at 2:30 p.m.

Last evening a meeting was held of the local management, and the following players were picked to represent Nanaimo:

Goal, Routledge; backs, Dickinson and Edmunds; halves, Knight, McFarlane, Stobbart; forwards, Wilson, Clarke, Cowie, Thompson, Appleby.

INTERCLUB GOLF

Draw Made for Match at Colwood Tomorrow With Macauley Point the Visitors

Following is the draw for the interclub golf match to be played tomorrow at Colwood between teams representing the Macauley Point Golf Club and the Colwood Golf and Country Club, with Macauley Point players named first in each case:

9 a.m.—D. Fyvie (capt.) vs. T. S. McPherson (capt.).
9:04—G. R. Florence vs. W. W. Hall.
9:08—J. G. Smart vs. G. Wilkinson.
9:12—C. Swayne vs. C. S. Whiting.
9:16—J. A. Davidson vs. F. M. Bryant.
9:20—Capt. Warder vs. Dr. Geo. Hall.
9:24—D. A. Mathew vs. J. H. Richardson.
9:28—G. Jones vs. Geo. Straith.
9:32—J. Burns vs. T. C. S. Gallini.
9:36—F. Slydell vs. J. M. Wood.
9:40—T. Angus vs. J. N. Findlay.
9:44—W. S. Morris vs. E. W. Ismay.
9:48—J. Clark vs. C. I. MacKenzie.
9:52—J. A. Montgomery vs. H. Lineham.
9:56—H. Collings vs. R. J. Darcus.
10:00—A. Christopher vs. F. Thomas.

Garrison Sergeants Win Billiard Match

The Garrison Sergeants' Mess billiard team defeated Fitz's by ninety points last evening at Work Point Barracks. The score was as follows:

Sergeants' Mess		Fitz's	
Sampson	110	Broadfoot	150
Woods	150	Woodburn	84
Stevens	150	Fitz	65
Wright	129	Newell	150
Total	539	Total	449

Football Finance

LONDON, May 28. — The statement of accounts to be presented to the twenty-third annual meeting of the English Football Association, which will be held June 7, shows an expenditure of $117,085, as against an income for the year of $86,170.

Among the items of expenditure is $16,305, representing the cost of the tour to Australia last Summer.

The assets of the association are now $361,750.

SWEETSER TO PLAY SIMPSON IN FINAL

BOBBY JONES ELIMINATED IN YESTERDAY'S MUIRFIELD GOLF BY JAMIESON, JR.

Last American Had Hard Fight to Stay in Running, Winning at Twenty-First Hole

MUIRFIELD, Scotland, May 28.—Jess Sweetser, of New York, former American intercollegiate and amateur champion, and A. F. Simpson, of Scotland, meet tomorrow in the finals of the British amateur golf championship.

When the quarter-finals of the tournament started today expectation was general among the followers of golf here that Bobby Jones, American champion, after his victory on Thursday over Robert Harris, present titleholder, most likely would make America's bid tomorrow in the classic final tilt.

Out of Picture

It was not to be, however, Bobby passed out of the picture in the morning's sixth round of play. He was defeated, four and three, by A. Jamieson, jr., youthful Scotch novice in international golf. Sweetser, former Yale University star, won in the morning, two up, from Robert Scott, jr., and played sterling golf in the afternoon against his Irish opponent, W. G. Brownlow, winning a thrilling twenty-one hole struggle.

Sweetser accomplished this by steadiness on the extra holes after faltering somewhat at the close of the regulation period.

Meanwhile, the setting for the finals had been rounded out by Brownlow's victory over W. A. Murray, of West Hull, and the success of A. F. Simpson over G. C. Kelley, of Luddington, in the morning round. This brought Simpson against Jamieson in a purely British half of the semi-finals.

Jamieson, a likely youth, but not sufficiently seasoned to stand the strain of a long championship tournament, went down, two and one.

Jones' defeat was a hard blow to his American followers.

Popular Figure

Bobby unquestionably is a popular figure over here and the prospect of a final wherein he would figure was an alluring one which the downfall of the American amateur and erstwhile open champion shattered. The holes that were birdie threes against Harris became loose fives in the Jamieson match.

Jones pulled his drive into the rough on the first hole and was little better on the second, losing both. He recovered one at the fourth, but lost the tenth, twelfth and fourteenth, missing holeable putts, while Jamieson never wavered. Without mistakes on his opponent's part, only birdies could save the American, and he could not produce them. So the match ended at the fifteenth.

Baseball Postponed

The Commercial League baseball game between Priors and the C.P.R., which was to have been played last night, was postponed on account of rain.

Tennis Exhibition Will Be Open to the Public

Victorians Have Chance Tomorrow to See Some of Best in Northwest in Action on Victoria Lawn Tennis Club Courts

Victoria tennis lovers will have a rare opportunity tomorrow. The matches to be played at the Victoria Lawn Tennis Club between teams representing that club and the Seattle Lawn Tennis Club will be open to the public without any gate charge.

And the class of tennis which will be seen will be something really worth while, some of the best in fact that the Northwest can produce, for Seattle is bringing over a very strong team indeed, captained by Leon de Turenne, who is no stranger to Victorians, and whose tennis is even better than it was when he last played in a local tournament. Turenne ranks No. 1 in the Northwest and in the whole team of eight men of which he is captain five have places in the first ten.

Victoria is relying on John Proctor as its first string in the singles and D. M. Gordon and E. McCallum will be the No. 1 doubles pair for the home side. The full team will be composed of the following: J. S. Proctor, D. M. Gordon, G. Cunningham, E. E. McCallum, J. Cunningham, C. S. Collison, C. H. O'Halloran and H. M. McGiverin.

The Seattle team will be made up of the following: Leon de Turenne, Howard Langlie, W. Quillian, Dan Lewis, A. Marion, A. Hoogs, R. Hoogs, Bob Hoogs; J. Ryan, W. L. Warren and L. Hofius, reserves.

JOE DUNDEE WINNER IN NEW YORK FIGHT

Outpoints Willie Harmon in Ten Tame Rounds at New York—Now Leading Welter

NEW YORK, May 28.—Joe Dundee, Baltimore welterweight, outpointed Willie Harmon, of New York, in a tame ten-round exhibition in the Coney Island stadium tonight. Dundee cut Harmon badly about both eyes in the closing rounds of the fight. Harmon weighed 143½. Dundee one pound less. There were no knockdowns.

The fight was slow for seven rounds. In the eighth Dundee started the rally which brought him the unanimous decision of the judges.

Dundee's claim to the leading contendership of the welterweight division will be recognized by the New York state athletic commission as a result of his victory tonight. However, it is likely he will have to await Pete Latzo's pleasure for a match, as the new titleholder has six months in which to defend his title before being forced into a match against his outstanding contender.

Lew Tendler, Philadelphia welterweight, decisively outpointed Basil Galiano, New Orleans, in a ten-round semi-final. Each weighed 158½.

In the opening ten-rounder, Tommy Freeman, Cleveland welterweight, outpointed Paul Doyle, of New York. It was a ferocious slugging match. Freeman weighed 147, Doyle 142½.

Tom Mitchell Objects To Sunday Football

MONTREAL, May 28. — Tom Mitchell, vice-president of the Dominion Football Association, has wired President Easton asking that his resignation be accepted if it is true that permission has been granted to Montreal Carsteel to play Brooklyn here on Sunday in the international soccer league.

Carsteel was advised today from Toronto by Secretary Sam Davidson, of the association, that permission was given to play the fixture on Sunday, but making it clear that this stood for "one Sunday only."

Pete Muldoon Will Stay With the Buds

SEATTLE, May 28.—Pete Muldoon, manager of the Portland Rosebud hockey team last year and former manager of the Seattle Metropolitans of the old Pacific Coast Hockey Association, announced here tonight that he will become coach and manager of the new Chicago club in the National Hockey League. Chicago has purchased the Portland club which Muldoon piloted.

RICKARD GIVES DATE FOR DEMPSEY FIGHT

HOT SPRINGS, Ark., May 28.—Jack Dempsey will defend his heavyweight title on the night of September 16, That announcement was made tonight by Tex Rickard to the Associated Press.

"Dempsey and I have agreed as to who his opponent will be," Rickard said, "and the date of the bout will be on the night of September 16. I cannot, however, at this time, state who Dempsey will defend his title against. I will make that fact public when I appear before the New York State Boxing Commission next Wednesday."

Calgary Race Results

CALGARY, May 28.—J. J. Agoa furnished the winner of the Ladies' Purse handicap which was the outstanding feature of today's race offerings. The result was in the nature of a surprise, as the winner made the lucrative return of $18.40 for each $2 investment. This was Vodka, eleven-year-old mare, bred in Western Canada.

The Results

First race, five furlongs—1, Olive Bun, 105 (Pultrick), $17.90, $3.05; 2, June Shot, 105 (Craigmoyle), $2.25, no show; 3, Jolly Shot, 105 (Buck). Time, :58 1-5.

Second race, five furlongs — 1, Amen, 103 (Pultrick), $7. $3.20, $2.60; 2, Lux, 107 (Pelletier), $3, $2.70; 3, Virginia Hedwig, 111 (White), $2.90. Time, :58 2-5.

Third race, five furlongs—1, Twin Fox, 110 (Craigmoyle), $4.20, $2.85, $2.70; 2, General Fryer, 115 (White), $4, $3.90; 3, George James, 105 (Anderson), $7.80. Time, :59.

Fourth race, five furlongs—1, Bart Dennison, 110 (Petzoldt), $3.20, $2.25, $2.35; 2, Lady Harrigan, 103 (Mantz), $2.30, $2.25; 3, Henry J., 105 (Anderson), $2.75. Time, :58 3-5.

Fifth race, six and one-half furlongs—1, Vodka, 114 (Pelletier), $18.40, $7.90, $4.05; 2, Hannah Boy, 93 (Craigmoyle), $14, $8; 3, Colonel Boyle, 114 (Petzoldt), $2.85. Time, 1:24 3-5.

Sixth race, mile and one-sixteenth—1, Hal Wick, 102 (Pultrick), $3.50, $2.75, $2.35; 2, H. C. Baach, 102 (Dalton), $2.70, $2.45; 3, Bell Horne, 106 (Pelletier), $2.90. Time, 1:53 1-5.

Seventh race, six and one-half furlongs—1, Gazinta, 115 (Maskell), $11, $5.20, $3.55; 2, Hot Muffin, 110 (Mantz), $3.60, $2.80; 3, Mannikin II, 111 (Pultrick), $3.90. Time, 1:24 4-5.

Overnight Entries

First race, five furlongs—Potter's First, 105; Billy Randolph, 105; King Pin, 110; Ticklish, 110; Four Cross, 110; Irish Jury, 108; General Fryer, 105; Mineral Jim, 110; Bill Finn, 110.

Second race, five furlongs—Old Blue, 111; Rose Roberta, 104; Lucky Lou, 108; Sam Freedman, 106; Albion Boy, 111; Mickey Hanon, 102; Riposta, 104; Radiant Light, 115; Jiggs, 106; Foy, 111; Mayflower, 109.

Third race, five furlongs—Smiling, 102; Corto, 105; Lucky Hayes, 112; Springvale, 105; Bill McCloy, 110; Some Baby, 115; Midnight Bells, 110; North Shore, 108; Goldstein, 113; Judge Hickman, 115.

Fourth race, five furlongs—Lady Slim, 94; Van Orman, 108; Byron G., 108; Ulation, 112; Ia, 114; La Una, 112.

Fifth race, mile and one-sixteenth—Zapatos, 108; Chiapas, 107; Bernice E., 104; Nas Ta Baga, 111; Miss Prosperity, 101; St. Angelina.

Sixth race, five furlongs—Alberta Lady, 96; Yorkshire Lady, 101; Mintia Boy, 113; Dad Quick, 111; Hudson Hope, 109, Capilano, 111; Lady Ribbiesdale, 109; Yorkist, 106.

Seventh race, mile and one-sixteenth—Bubbing Louder, 99, H. C. Basch, 99; Cadmus, 104; Railbird, 109; Al Wick, 99; Betsy, 107; Dumbfounder, 108.

Interior Golf

PENTICTON, B. C., May 28.—H. E. Gow, of Vernon, won the interior championship and the Kelowna business men's cup at the close of the competitions of the Interior Golf Association, 2 and 1 over T. M. Syar, of Penticton. The result was in doubt until the thirty-fifth hole.

Honored by King

LONDON, May 28.—The marksman of the 107th United States Infantry, who are here to participate in the National Rifle Association's competition at Bisley, were received today by King George at Buckingham Palace.

Mrs. Mallory Wins

CHISWICK, England, May 28.—Mrs. Molla Mallory today defeated Mrs. Geraldine R. Beamish, 6-8, 7-5, 6-4, in the semi-finals of the Middlesex lawn tennis tournament.

Bank Holiday Cricket

VANCOUVER, May 28.—An interesting cricket match has been arranged for the holiday, June 3, here, between the Canadian Bank of Commerce eleven and a team from the Cowichan Cricket Club.

Sportive Punches

By the "Old 'Un"

The fuss-and-to-do over the attempt of MISS HELEN WILLS to match her crown from the head of SUZANNE LENGLEN, European tennis queen over in the heart of her kingdom, La Belle France, is likely to be nothing compared with the fuss-and-to-do connected with the projected tour of the United States by Mademoiselle next Fall.

• • • • • •

First it was announced that she would come across, then she was credited with denying the whole thing and saying nasty things about the American newspapermen who had announced it.

• • • • • •

And now Messrs. Pyle and Pickens, the gentlemen who organized her tour, are in their turn saying nasty things about the Eastern writers who denied that she would tour the United States this Fall.

• • • • • •

Mr. Pyle, in an interview, went so far as to say "Sure she will play as an amateur. Only traveling expenses will be given her."

• • • • • •

But that isn't how Mr. Pyle makes his pile. Ask Red Grange. Neither is it how Mr. Pickens, his agent, makes his pickings.

• • • • • •

We doubt very much if Suzanne does make that trip after all, unless she does actually turn professional out-and-out, and that seems rather unlikely just at present. A good deal probably depends on what happens in the Wimbledon tournament. We fancy the amateur-pro promoters' story is mostly bluff.

• • • • • •

What is much more pleasant to contemplate in the tennis world to Victorians at any rate is the coming tournament at the courts of the Victoria Lawn Tennis Club when the Dominion championships will be played for, a little over a month from now.

• • • • • •

It is a big event and means a big effort to make it a success on the part of the local officials. It is also a big thing for Victoria and the club deserves all the co-operation possible from the general public.

• • • • • •

Victoria has shown that it can produce tennis champions for the Dominion. Now it is going to show that it can run tennis championship tournaments for the Dominion and run them well.

• • • • • •

Whatever happens in the final of the British Amateur Golf championship, not yet decided as this is written, one thing certain is that it has demonstrated that there are a number of first-class golfers "coming on" in Great Britain just now who appear fairly capable of holding their own against all-comers.

• • • • • •

SWEETSER may beat SIMPSON, but Jamieson beat Bobby Jones, and Simpson beat Jamieson, and Jones was thought by many to be invincible, and Sweetser went to the twenty-first hole to beat Brownlow, and you will notice that some of the names in the last few matches are not the names of men who are as yet celebrities of the links.

• • • • • •

Wonder if S. F. Simpson is any relation to G. Y., the Colwood player, who held the club button and defended it successfully against all challengers in such a wonderful long string of matches. If so, the Old 'Un would like to have a dollar on him against Sweetser.

Oak Bay School Sports

High School Wins Intermediate Shield in Yesterday's Annual Meet—Willows Win Junior Trophy

A very successful field day was held at Oak Bay park yesterday by the schools of the municipality. Owing to the rain and strong wind there was little chance of any records being broken, but the boys contested every event keenly and finishes were close in all the races.

The intermediate shield, which was donated by Mr. F. F. Curtis in 1914, was won by the Oak Bay High School with twenty-one points. St. Aidan's coming second with five points. The junior shield, also put up by Mr. Curtis in the same year, was won by the Willows School with thirteen points. St. Aidan's again came second, one point behind the leaders.

The cup given by Mr. Curtis for the winner of the 320 yards junior race was won by Harry Mearns, of St. Aidan's. Harry is a brother of Bill Mearns, who won the Clear Challenge Cup for the 440 yards senior race. Maurice Woodley, a pupil of Oak Bay High School, was the winner of the 100 yards intermediate race, for which he received the Oak Bay School Athletic Association Cup.

Mr. Curtis, who is chairman of the Oak Bay School Athletic Association, presented the trophies and prizes to the winners. The judges were Messrs. Curtis, Goepel, Sparks, Whittemore, Brynjolfson, Parsons, Hoadley, Dickson, Lister and Mearns and the honorary secretary, Capt. F. G. Baxter.

The summary of results follows:

100 yards, intermediate—1, M. Woodley (High School); 2, Thomas (St. Aidan's); 3, Davis II (High).

100 yards, junior—1, H. Mearns (St. Aidan's); 2, Hayward (Willows); 3, Gurney (Willows).

220 yards, intermeidate—1, Brandon (High); 2, Woodley (High), 3, Thomas (St. Aidan's).

220 yards, junior—1, H. Mearns (St. Aidan's); 2, Verley (Willows).

440 yards, intermediate—1, C. Usher (Willows); 2, Brandon (High); 3, Lambert (High).

440 yards, junior—1, Stewart (St. Aidan's); 2, Merryfield (Monterey); 3, Griffin (Willows).

High jump, intermediate—1, Davis I (High); 2, Thomas (St. Aidan's); 3, Flack (High).

High jump, junior—1, Briggs (Willows); 2, Lillie (Monterey); 3, H. Mearns (St. Aidan's).

Broad jump, intermediate—1, McConnan (High); 2, Davis II (High); 3, Davis I (High).

Broad jump, junior—1, Briggs (Willows); 2, H. Mearns (St. Aidan's); 3, Lillie (Monterey).

Rugby place kick, intermediate—1, Slingsby (Cranleigh), 2, Knight (High).

Rugby place kick, junior—1, H. Mearns (St. Aidan's); 2, Hamber (St. Aidan's).

440 yards relay, intermediate—1, High School; 2, Monterey; 3, Willows.

WINNIPEG BANDIT WOUNDED, CAUGHT

SLAYER OF BANK CLERK TAKEN AFTER FIGHT IN NEARBY ROOMING HOUSE

Detective and Rooming House Proprietor Shot—Brief Gun Battle —Money Recovered

WINNIPEG, May 28.—After the most desperate gun battle in the annals of the Winnipeg police department, William Davis, who a few hours previously had held up the Logan Avenue branch of the Royal Bank of Canada, killing Maurice Garvie, nineteen-year-old clerk, and escaping with $2,000 in currency, was captured this afternoon at a rooming house a short distance from the scene of the murder. The money which was obtained in the robbery was found in Davis' pockets.

In attempting to escape from the house, Davis probably was fatally wounded. A hospital report early this evening said his condition was very grave.

Davis was positively identified tonight as a man with a long police record. He has served terms for robbery in the Stillwater, Minn., penitentiary, the Stoney Mountain penitentiary in Manitoba, and the Burwash penitentiary in Ontario. Police state that he is a drug addict. He is twenty-five years old. He is said to have been born in Michigan and to be of Jewish parentage.

Two Others Arrested

Late tonight the police dragnet had taken into custody two more men believed to have been his accomplices in the holdup. Earlier in the day they had arrested a man found loitering near the bank. The names of the two men arrested tonight were given as George Little and George Millar. Beyond stating that they were local men the police refused to divulge further information.

Chief of Detectives George Smith, who was wounded while leading his men in the attack on the house where Davis had taken refuge, was released from the hospital this afternoon. First reports said he had been dangerously wounded, but the bandit's bullet hit him on the right shoulder and glanced off, inflicting a minor cut. He returned to duty.

Robert Segal, proprietor of the rooming house, wounded when the police returned the gunman's fire, is in hospital, shot in the chest. His condition is serious. The bandit had been rooming at Segal's house for the last few weeks.

The gun battle in front of the house lasted about ten minutes.

Bandit Cornered

Two hours after the killing of Garvie, police secured information as to the whereabouts of the wanted man. Under command of Chief Smith, a squad of detectives and constables advanced on the house. Immediately the bandit opened fire from an upstairs window and shortly after he commenced shooting from a downstairs doorway.

Smith was the first to fall, but under the leadership of Detective Bert Morris, the police squad continued to close in on the house. The bandit was finally driven from his refuge by a fearless advance on the part of Detective Morris, who in the face of a hail of bullets, pumped out of the front hallway by the penned bandit, strode determinedly through the fire and forced his man out through the back way.

Escaping marvelously the heavy fire poured on him by the police, the gunman crouched low and ran across vacant lots, still fighting as he ran, and discarding one gun when he had emptied it. Just as he was attempting to jump on a parked car, a well-placed shot by Detective James Thompson crumpled him, and he stretched full length on the roadway.

Wounded Twice

An examination showed that he had two wounds, one in the arm and another in the chest. Chief of Detectives Smith, who is an expert revolver shot, is believed to have shot Davis in the arm in the first attack on the house.

The killing of Garvie was cold-blooded. Entering the bank at about 10:30 o'clock this morning, the gunman shouted for the employees to "Put 'em up," and "Shell out." The youth was shot when he did not at once obey the command. Before he had time to act a bullet crashed into him, sending him to the floor dead. Death was instantaneous.

After killing Garvie, the bandit forced M. P. Johnson, the teller, to hand over $2,000 and made his exit from the bank. A taxi which he had arrived in, was waiting outside the bank door, but becoming aware of the robbery, the driver refused to start the car. Firing at the taxi driver, the bandit ran down a back lane and presumably at once took refuge at his rooming house, which is but a half-block from the bank. The driver was not injured.

THE MANCHESTER CUP

Vermilion Pencil Wins Famous Handicap From Field of Sixteen —Invershin Is Second

MANCHESTER, Eng., May 28.—The Aga Khan's Vermilion Pencil, four-year-old colt, won the Manchester Cup handicap this afternoon from R. I. D. Walker's Invershin, which came in four lengths in front of Lord Astor's Cross Bow. The Aga Khan's Sambo was fourth.

Vermilion Pencil started at odds of 4 to 1 against, Invershin at 100 to 6, and Cross Bow at 10 to 1.

The winner was lightly weighted with 102 pounds. Invershin carried ninety-nine pounds, and Cross Bow had an impost of 117.

Sixteen horses, the best of the season's younger handicap fields, ran. The race was the feature of the Manchester four-day meeting, which closed today and is one of the season's greatest handicaps. Today's race was the ninety-second renewal. The distance was over the Cup Course of a mile and a half. The race was for sweepstakes of thirty sovereigns each, with 2,000 sovereigns added, making the value approximately $15,000. Vermilion Pencil won the Chester Vase last year, and was placed in two of his three other starts as a three-year-old.

Woodbine Racing

TORONTO, May 28.—Despite the fact that no outstanding feature was provided on the programme at Woodbine today, a good sized crowd witnessed some excellent racing. The weather was again bright and warm and with five straight public choices romping home in front, a second choice and a rank outsider completing the card.

23 MORO OUTLAWS KILLED IN BATTLE

BRIGAND STRONGHOLD TAKEN BY PHILIPPINE CONSTABULARY AFTER FIGHT

Eighty of Robbers Slain in Four Days' Fighting—Seven of Police Meet Death

MANILA, May 29.—Twenty-three Moro outlaws were shot to death when a detachment of Philippine constabulary opened fire on a Moro fort in Lanoa province today, where Datu Ambuluto, noted Moro, and his followers barricaded themselves. The constabulary casualties were one killed and eight wounded.

The fort was destroyed under fire from the constabulary. A number of Moros who aided in the defence escaped.

Today's engagement brought the total number of Moro dead to eighty, as the result of four days' fighting. In the same period, seven members of the constabulary have been killed and thirty-four wounded.

The constabulary attack was the result of acts of banditry on the part of Moro tribes.

CANADIAN ARCHITECTS MAKE GREAT PROGRESS

Some of Their Recent Work Unsurpassed Anywhere — Address Given on Town Planning

TORONTO, May 28.—A general meeting of the Ontario Association of Architects was held in St. George's Hall, Elm Street, at which the following were elected to honorary membership: Sir Joseph Flavelle, Bart.; Sir Robert Falconer, K.C.M.G.; Messrs. Noulan Cauchan, chairman Town Planning Commission, Ottawa; and Eden Smith, of Toronto.

The general meeting was followed by a dinner given by the Toronto Chapter of the O.A.A., at which Mr. John M. Lyle was presented with the medal of honor awarded at the recent exhibition of work held by the chapter. The award was granted for Mr. Lyle's design of the Thornton Smith Building, Yonge Street. The presentation was made by Mr. A. H. Gregg, chairman of the Toronto Chapter, who referred to the arrangements which were being made for a more extensive exhibition next year.

Great Progress Made

Mr. Lyle, in replying to the presentation, stressed the fact that Canadian architecture was on the eve of a great renaissance and that recognition abroad of the work of the profession was evidenced by the award to Messrs. Sproatt and Rolph of the gold medal of the American Institute of Architects and fellowship in the Royal Institute of British Architects. Mr. Lyle expressed the opinion that Canadian architecture during the last fifteen years had made greater progress than any of the sister arts. He stated that it is doubtful if in the last fifteen years any country has erected a finer hotel facade than that of the Chateau Laurier at Ottawa, a better scholastic group than Hart House, Toronto, or a finer station room that the ticket lobby of the new Union Station, Toronto.

The speaker of the evening, Mr. Noulan Cauchan, of Ottawa, who is past president of the Town Planning Institute of Canada, spoke on town planning. He pointed out the importance of zoning by-laws, stating that 436 cities in the United States had adopted zoning by-laws and that about 100 cities were each year adopting similar legislation.

Development Described

In discussing his subject in a very scholarly way he dealt first with the philosophy of it, then its ethics and economics, pointing out that building by-laws were futile in themselves and to be effective must be accompanied by zoning by-laws to provide proper environments. He dealt with housing and the part that sunshine and air played in the well-being of each community. He showed how proper zoning and limitation of building heights alleviated traffic congestion.

His address was illustrated by a large number of lantern slides. Many of these were used to explain Mr. Cauchan's theory of hexagonal planning. He closed his address with a description of town planning development in Ottawa and a plea for the appointment of a Federal Town Planning Commission for the development of the capital and urged that all other centres throughout the Dominion should appoint similar bodies.

Hemp Experiment on Three Acres Successful

MONTREAL, May 28.—The possibilities of the development of the hemp industry in Alberta will be graphically shown by the Department of Colonization and Development of the Canadian Pacific Railway, through the display of a special exhibit which is to be arranged in the show cases at Windsor Station.

Twine of all colors, adapted to serve many and various purposes will be shown, all of it produced from hemp grown on half an acre of land. Last year the C.P.R. undertook the cultivation of three acres of land situated at Tilley, Alberta, in the company's eastern irrigation block 120 miles east of Calgary. The three acres were sown to hemp, and a very good yield was produced.

It had been known that hemp could be grown in that district; but the value of the experiment lay in proving that the crop could be successfully retted in irrigated lands. That the artificial water supply successfully met the needs for the retting process was demonstrated when the retted straw was sent to Forest, Ont., to be treated at a hemp mill there.

One acre produced 5,760 pounds of hemp straw; which in turn made 4,630 pounds of retted straw. After it had gone through the scutching process this furnished 688 pounds of dressed hemp and 180 pounds of tow.

The retted straw from two acres was treated and passed on as milled product to the Doon Manufacturing Company of Kitchener. From the two acres of hemp was made 625 pounds of line and 720 pounds of tow, and still more processing made of this 244 1-2 pounds of twine. At fifteen cents a pound the 625 pounds of line had a value of $93.75; while the finished twine at the market price was worth $207.80. The tow is also saleable. The amount of 720 pounds produced from two acres was said to be worth $79.20, and conversion of it into twine, of which it made 432 pounds, increased its value to $172.80.

Reports from the third acre have not yet been received.

STORY OF THE BIBLE IS TOLD AT M'GILL

Library Course Students Examine Rare Editions of Sacred Volume and Hear Address

MONTREAL, May 28.—How Geneva, as headquarters for Christian reformers of the sixteenth century, became the sanctuary for English refugees who dared to keep that forbidden possession, their Bible, and how religious leaders since then have successfully made it a work for common usage, were told in "The Story of the Book," an address by Rev. James E. Fee, in the Redpath Museum. Students enrolled for the library course, in whose connection this lecture was given, found in the subject additional appeal when, at the close of the discourse, a collection of rare samples of Bibles of ancient days attracted them to the McGill University library.

Slides that brought the robed Apostles, monks of Sinai, Erasmus, William Tyndale, John Wycliffe, Miles Coverdale and others into prominence as figures identified with the history of the Bible, helped make the class familiar with the various stages through which the book has passed. First among the three treasured biblical manuscripts to which Rev. Mr. Fee referred was the Codex Vatican. This dates to 1400 B.C., comprises 700 leaves of vellum and is one foot square, in book form. It reposes in the Vatican at Rome.

About the second of the greatest works, however, is wrapped a more romantic atmosphere. How a monk, one day lingering in a library in a monastery on Mount Sinai, espied a servant lighting the fire with ancient strips of vellum, suddenly thought of wresting pieces from him, and, having done so, discovered original lines of the Codex Sinaiticus were related. This Codex has now a special place in the library in Petrograd, having once been the pride of the late Czar, protector of the Greek Church. A Vulgate edition of the Bible, which Pope Sixtus the Fifth favored, was named as the other of the famous trio of biblical treasures. This work is known as the Codex Alexandrinus, having originated in Alexandria in the fifth century. In time it became the possession of Charles First and is now an attraction in the British Museum.

A view which showed the first instance of the Bible as a book of common usage in England depicted a gathering of people in the crypt of St. Paul's Cathedral. About them are copies chained to various furnishings. But only one Bible is in demand. That is the volume which one of the assembly is reading aloud.

Quaint reminders of the Bible as it was first known in England are displayed in a recent addition to the exhibition gallery in the McGill University library. Illustrated with six full-page miniatures, bordered with flowers, fruit and birds, is the Horae Beatae Mariae Virginis, a Low German manuscript done on vellum. Gothic characters and touches of gold and colors make this exhibit the most picturesque on show. As the joint work of Coverdale and Tyndale, what is known as the Coverdale Bible, a gift from Dr. John Robson, has an historical interest. The old British spelling of "gospell" and "seconde" make it comparable, for quaint style, with the Matthews or what is otherwise known as the "Bug" Bible, presented by the estate of the late C. B. Cramp, K.C.

PRISON CORRUPTION LAID BARE IN INDIA

Cruelty and Unauthorized Punishments Revealed—Prisoners Tortured by Jailers

SIMLA, India, May 28.—Corruption, unauthorized punishments, indulgencies and other abuses in the jails of the Punjab province have been revealed by an official inquiry and the Government in consequence proposes to make radical changes in the administration of the Punjab prisons.

The evidence showed that prisoners were beaten by their jailers on the slightest provocation and that some of the prisoners mercilessly beat and kicked their fellow prisoners in attempts to extort money from them.

One of the unauthorized forms of punishment was torturing a prisoner by compelling him to bend double, pass his hands under his legs and catch hold of his ears.

"Some men are born great, some achieve greatness, and some——"

"Just grate upon you."

Westminster Would Make Prisoner Pay All Costs of Prison Term

NEW WESTMINSTER, May 28.—Costs incurred by the city in supporting Mrs. Lee, wife of Matthew P. Lee, who was on Thursday morning sentenced to two months in Oakalla jail for failing to support his wife, who was recently granted a separation from him, and also the costs of keeping the prisoner at the prison, will be recovered by the city if possible, Mayor Annandale announced Thursday. According to the mayor, Lee is believed to own a house valued at $1,600, and that he has also other resources in England.

Although Mayor Annandale admits that this is the first time a British Columbia municipality attempted to recover costs for keeping a prisoner in jail, still he adds that because it has not been done before is no reason why it should not be done now.

BIG SHEEP MOVEMENT DUBBED EMPTY TALK

Pacific Coast Report of Pending Importation of Thousands of Animals Denied at Ottawa

OTTAWA, May 28.—No unusual importation of sheep, duty free, is contemplated by the Department of Agriculture during the next few months.

Hon. W. R. Motherwell, Minister of Agriculture, answering a question by Donald Sutherland, Conservative, Oxford South, in the House of Commons today, said he knew nothing of the movement of "thousands of sheep" which a Pacific Coast report announced would be admitted to Canada free of duty in the near future.

Viscount Grey Stands With Earl of Oxford

LONDON, May 28.—Viscount Grey added another sensation to the Liberal party dispute today by announcing that he stands with Lord Oxford and Asquith in the controversy between the latter and Mr. Lloyd George.

Speaking at a luncheon at the National Liberal Club, Lord Grey said: "I stand entirely behind Lord Oxford. If there have been difficulties inside the Liberal party, they are not difficulties of his making. Those of us who have been closely associated with him feel that the surprise is not that something should have appeared now but that it has been so long delayed."

THRONE LACKS KING, DUE TO COST OF BEER

Prince Rupprecht Declines Bavarian Crown Until Price of Stein Is Cut in Half

MUNICH, Germany, May 28.—The coming national referendum on the proposed confiscation of the property of the former ruling houses of Germany is one that may become of thrilling importance in Bavaria, since it is closely bound up with the post-war revival of the question of states rights.

Bavaria, which is closely attached to the House of Wittlesbach and its head, Prince Rupprecht, is perhaps more suspicious of the central German Government at Berlin than any other state, although the tendency toward states rights also is strong in the Thuringian states and in Saxony.

"What would Berlin do if Rupprecht declared himself king with the consent of the Bavarian people?" is the question a correspondent for the Associated Press has often heard in Munich.

Prince Rupprecht, who considers that he is of more ancient lineage than a Hohenzollern, in a talk to a delegation of royalist nobles recently, however, said: "No! I would not take the crown until beer is twenty pfennigs the stein." It is now forty.

In this way the prince concluded a short explanation of his conviction that it would be useless for a Wittelsbach to remount the Bavarian throne until economic difficulties had been surmounted.

Bavaria, which calls itself the "Royal Republic of Bavaria," is the historic home of particularism, or states rights. Among the profound political changes that have taken place in Germany since the war and the revolution afterward is the revival of self-consciousness in the individual states, the disposition to assert themselves against the decisions and the purposes of the authorities at Berlin.

This current of resistance runs the strongest in Bavaria, in the Thuringian States, in Saxony and the Hanseatic cities—Frankfort, Hamburg and Bremen. It is possible that it may develop into an urgent—even into a menacing—problem, particularly in view of the proposed property confiscation.

One paper says — "One young woman escaped from the burning building only half glad."

Today's Programme

CFCT, Victoria, B.C. (329.5)—10 p.m., by courtesy of The Victoria Daily Colonist, Ivo Henderson's Crystal Garden Orchestra.

KJR, Seattle, Wash. (384)—11:30-12 noon, What to Prepare for Tonight's Dinner. 5:40-6 p.m., Closing New York stock quotations. 6-6:10 p.m., Weather reports and "The Box Office" daily resume of doings at the theatres. 8:30-10 p.m., Courtesy programme, featuring the Savage Concert Orchestra.

KHQ, Spokane, Wash. (395)—8:30 p.m., Courtesy programme.

KQW, San Jose, Cal. (227)—7 p.m., California Farm Bureau evening radio news.

KNX, Hollywood, Cal. (337)—7:55-8 p.m., Feature programme. 8-10 p.m., Feature programme. 10 p.m., Ray West's Cocoanut Grove Orchestra. 11 p.m., Filmland frolic.

KOWW, Walla Walla, Wash. (256)—7-7:30 p.m., Weather reports, etc. 8-12 midnight, Studio programme and dance music.

KFWA, Ogden, Utah. (261)—8 p.m., Dance music by Olie Reeves and his orchestra. 5 p.m., Music by remote control from Paramount Theatre. 10-11 p.m., Dance music by Olie Reeves and his orchestra.

KFOA, Seattle, Wash. (455)—10:45-11:15 a.m., Cheerio programme to the shut-ins, closing market quotations. 4:15-5 p.m., The Times' news bulletin, weather report and recipes. 6:25 p.m., Sports and amusement revue. 7 p.m., Musical programme by Shopping News. 8-8:15 p.m., Travel talk, weather reports. 8:15 p.m., All-artist studio programme. 9:30-11 p.m., Jackie Souders and his Club Lido Serenaders.

KPO, San Francisco, Cal. (428)—8 p.m., Programme by the U.S. Army Band. 9 p.m., Simultaneous broadcast of KFI and KPO of a programme in the KFI Studio. 10-12 p.m., Fairmont Hotel Dance Orchestra, with intermission soloists.

KFWI—So. San Francisco, Cal. (226)—1-2 a.m., Paloma Party, featuring Eddie Stott, Sadie Woodside, Abby Berline, Dick Giblin.

CFYC, Vancouver, B.C. (411)—4:30-5:30 p.m., Studio programme.

CKCD, Vancouver, B.C. (411)—5:30-5:50 p.m., News, sports results, weather, stocks.

CFCQ, Vancouver, B.C. (411)—12-1:30 p.m., Radio Dealers' programme. 3:30-4:30 p.m., Variety programme. 5:30-6 p.m., News items, Vancouver Daily Star. 11:30 p.m. to 1 a.m., Dance music by Empress Syncopators.

CFDC, Vancouver, B.C. (411)—1:30-2:30 p.m., Home and social activities. 6-7 p.m., Dinner hour programme. 7-7:30 p.m., News. 9:30-10:30 p.m., Dance music by the Tickletoe Orchestra.

KOA, Denver, Colo. (323)—7 p.m., Denver Music Week: Studio programme, "Home Songs of Twenty-Five Years Ago," presenting Hulda Helen Edwards, soprano; June King, contralto; Ralph Freese, tenor; Ray Sygren, baritone. 8 p.m., Dance programme, Harmony Peerless Orchestra, Colburn Hotel, Denver.

KFI, Los Angeles, Cal. (467)—5:30-1 a.m., Continuous varied programme.

KFWB, Hollywood, Cal. (252)—8 p.m., Courtesy programme, featuring the Smith Investment Orchestra and assisting artists. 9-11 p.m., Warner Bros. Syncopators, in request numbers, with other popular entertainers.

KGO, Oakland, Cal. (361)—8 p.m., Weekly "Sport Review" by Al Santaro. 8-10 p.m., Studio programme, featuring the Normanna Glee Club (male voices) in Scandinavian folk songs; Nellie B. Plagge, sleigh belle; Hal Houston, tenor; Eva M. Garcia, pianist; Nancy Pauline Turner, Scotch contralto; Thorvald Andersen, violinist; Ralph E. Wastell, baritone; Al. Evers, in Irish stories; Beatrice Benaderet, soprano; E. Barnet, "The Wolverine Fiddler," and his Old Time Dance Orchestra. 10-12 p.m., Dance music.

CFXC, New Westminster, B.C. (291)—6-7 p.m., Studio programme.

KGW, Portland, Ore. (492)—10-12 p.m., Dance music by wire telephony.

KHJ, Los Angeles, Cal. (405)—6:30-7:30 p.m., Children's programme. 8-10 p.m., Times' de luxe programme.

KFAU, Boise, Idaho (275)—7-7:15 p.m., Programme by the State Department of Agriculture. 7:15-9 p.m., Programme by the Boise Business Women's Club.

Sunday's Programme

CFCT, Victoria, B.C. (329.5)—8 p.m., Temple Talks on Timely Topics by Dr. Clem Davies.

(Mountain Standard Time Stations)

KFXF, Colorado Springs, Colo. (249.9m-1200kc)—11 a.m., First Presbyterian Church; 7:30 p.m., First Methodist Church.

KOA, Denver, Colo. (322.4m-930kc)—11 a.m., Augustana Lutheran Church; 5 p.m., Denver College of Music; 6:30 p.m., KOA choristers. 7:30 p.m., Augustana Lutheran Church.

(Pacific Standard Time Stations)

KFI, Los Angeles, Cal. (467m-634kc)—7-7:30 p.m., Grebe Synchrophase String Ensemble; 7:30-8 p.m., Jim, Jack and Jean, trio; 8-9 p.m., Aeolian organ. 9-10 p.m., Movieland Syncopators. 10-11 p.m., Packard Six Dance Orchestra.

KFWB, Hollywood, Cal. (252m-1190kc)—9-11 p.m., Warner Brothers movie frolic, a Memorial Day edition.

KGW, Portland, Ore. (491.5m-610kc)—10:25 a.m., First Presbyterian Church; 7:30-8 p.m., church. 9:10-10 p.m., Chevrolet Symphony Orchestra.

KHJ, Los Angeles, Cal. (405.2m-740kc)—7-8 p.m., First Methodist Episcopal Church; 8-10 p.m., special Memorial Day programme.

KNX, Hollywood, Cal. (336.9m-890kc)—3-9 p.m., First Presbyterian Church of Hollywood. 9-10:30 p.m., Russian String Quartette.

KTAB, Oakland, Cal. (239.9m-1250kc)—11 a.m.-12:30 p.m., services. 7:45-8:15 p.m., services. 9:30-11 p.m., concert.

(Atlantic or Eastern Daylight Saving Time Stations)

CFCA, Toronto, Canada (356.9m-840kc)—11 a.m., Timothy Eaton Memorial Church; 7 p.m., Walmer Road Baptist Church.

WCAU, Philadelphia, Pa. (277.6m-1080kc)—11 a.m., church service; 5:15 p.m., Undenominational service. 6:20 p.m., Pennsylvania Concert Orchestra. 8 p.m., Bonwit Teller Ensemble.

WGR, Buffalo, N.Y. (319m-940kc)—10:45 a.m., Westminster Presbyterian Church; 7:45 p.m., Central Presbyterian Church; 9:15 p.m., WEAF.

WJZ, New York, N.Y. (454.3m-660kc)—7 p.m., Hotel Pennsylvania Concert Orchestra; 8 p.m., Bakelite hour; 9 p.m., Hotel Commodore Concert Orchestra. WGY; 10 p.m., Godfrey Ludlow, violinist, WGY.

(Eastern Standard or Central Daylight Saving Time Stations)

WLS, Chicago, Ill. (344.6m-870kc)—10:50 a.m., U. of C. church service; 12 noon, Ralph Emerson, Organist. 7-8:55 p.m., WLS Little Brown Church.

WSAI, Cincinnati, Ohio (325.9m-920kc)—11 a.m., church services, Avondale Methodist Church; 7:45 p.m., chime concert, Robert Badgley. 8:15, WEAF.

WEBH, Chicago, Ill. (275.2m-1090kc)—11 a.m., Moody Church, 3 p.m., popular afternoon service; 7-8:30 p.m., evening song service.

WWJ, Detroit, Mich. (352.7m-850kc)—10 a.m., First Presbyterian Church; 3 p.m., Detroit News Orchestra. 6:20 p.m., WEAF; 8:15 p.m., WEAF.

(Central Standard Time Stations)

KFMX, Northfield, Minn. (336.9m-890kc)—7-8 p.m., vesper.

KFQA, St. Louis, Mo. (280.2m-1070kc)—8 p.m., Fourth Church of Christ, Scientist.

KYW, Chicago, Ill. (535.4m-560kc)—10 a.m., Central Church; 3:30 p.m., studio concert; 6-8:30 p.m., Chicago Sunday Evening Club service; 8:20-10 p.m., classical concert.

WDAF, Kansas City, Mo. (365.6m-820kc)—3-4 p.m., ensemble; 4-4:45 p.m., vespers.

WFAA, Dallas, Texas (475.9m-630kc)—6-7 p.m., Bible class. 7:15-8 p.m., Willard B. Muse, tenor; Mrs. Muse, contralto and pianist; 8-9 p.m., Service Pearl and Bryan Streets, Church of Christ; 11-12 midnight, Honey Boys' Orchestra.

WHB, Kansas City, Mo. (365.6m-820kc)—9:40-10:45 a.m., Linwood Boulevard Christian Church. 11:10-12:30 p.m., Independence Boulevard Christian Church. 5-8 p.m., services. 11:15-1 a.m., Linwood feature, Merrill Moore, organist; Don Anchors, poet.

WOS, Jefferson City, Mo. (440.9m-680kc)—8:30 a.m., Christian Church.

When Planning Summer Vacations Think About the

Camp for Boys

Conducted by the Boys' Division of the Y.M.C.A.

4 WEEKS

July 5—August 2

AT BEAVER LAKE

Phone 5275 for Information

"TRY A NIP TO-NIGHT"

GRANT'S

"Best Procurable"

(THE ORIGINAL)

Pure Scotch Whisky

RICHEST IN FINEST HIGHLAND MALT

Bottled and guaranteed by William Grant & Sons Limited, Glenfiddich and Balvenie Glenlivet Distilleries, Dufftown-&-Glasgow, Scotland.

This advertisement is not published or displayed by the Liquor Control Board or by the Government of British Columbia.

What Is Your Shoe Mileage?

Broadway Oxfords at $5.45 are oversize in value and undersize in price. Twenty styles, one price.

$5.45

See Our Windows

ROYAL Shoe Store

636-638 Yates St.

Announcement!

Today, May 29

I will open a new department in the store of J. H. (Mickey) Richardson, corner Government and Yates Streets, featuring the newest in

Shirts
Sweaters
Hosiery
Neckwear, Etc.

Watch our windows and see good quality lines displayed at moderate prices.

MY PLAN—Satisfaction or Your Money Back

R.W.WATSON Men's Wear

Government Street at Yates, Victoria, B.C.

Builders' Hardware

For the householder, contractor and the builder, we carry a complete stock of hardware that will last as long as the building.

"M. L." Paints

"Save the surface and you save all." The complexion of your home will be improved and the woodwork (inside or outside) preserved by the use of "M. L." Paint.

Gardening Tools

After the rain, up shoots the grass, flowers vegetables, etc. Are you needing a lawn mower or tools? We have them (and hose).

Hickman Tye Hardware Co., Ltd.

Store Phone 50 — 554-556 Yates Street — Office Phone 2043

Important Notices, Employment, Business and Professional Directory, Wants, Etc.

INDEX TO CLASSIFIED ADVERTISEMENTS

For the convenience of those who wish to refer to any special advertisement in the Classified Columns, the following list has been alphabetically arranged, and each classification furnished with a number, viz.:

COMING EVENTS 1
MALE HELP 2
TEACHERS WANTED 58

The numbers shown on the right side of each heading appear in consecutive order in the columns. The alphabetical arrangement is not consecutive.

Acreage—For Sale	42
Acreage—To Rent	60
Acreage—Wanted	42
Agents—Wanted	69
Announcements	1-A
Autos for Hire	30
Automobiles	28
Business Opportunities	34
Billiards and Pool	30
Boats and Launches	30
Business Directory	37
Coming Events	1
Cycles and Motorcycles	20
Church Notices	0
Dancing	67
Dressmaking	9
Educational	6
Farms for Rent	49
Farms for Sale	47
Farms Wanted	45
Flats and Apartments to Rent	21
For Sale—Miscellaneous	13
Furnished Rooms Wanted	17
Furnished Rooms to Rent	18
Financial	61
Houses for Sale	39
Hotel Directory	32
Housekeeping Rooms to Rent	19
Lost and Found	32
Music	7
Violin	7a
Singing	7b
Piano	7c
Miscellaneous	10
Money to Loan	62
Personal	50
Professional Directory	58
Property for Sale	40
Property Wanted	45
Poultry and Livestock	27
Room and Board	15
Room and Board Wanted	16
Summer Resorts	51
Societies and Lodges	55
Situation Wanted—Male	4
Situation Wanted—Female	5
To Rent—Houses	23
To Rent—Furnished Houses	26
To Rent—Miscellaneous	11
To Exchange	8
To Lease	54
Teachers Wanted	58
Timber Brokers	60

CLASSIFIED ADVERTISING RATES

One and one-half cents a word each insertion, nine cents a word a week, with a minimum of 12 words; cash with order. No advertisement accepted for less than twenty-five cents.

Death and Funeral Notices, $1.50 first insertion. $1.00 for each additional insertion. Marriages, Card of Thanks and In Memoriam Notices, $1.50 per insertion.

Birth Notices, $1.00 per insertion.

Business or Professional Cards of four lines or under, $5.00 per month. Additional space at $1.25 per line per month.

BIRTHS, MARRIAGES, DEATHS

BIRTH

EDMONDS—At the Jubilee Hospital, May 27, to Mr. and Mrs. Percy Edmonds, a son.

MARRIAGES

FLEWIN-PARKER—On the 27th inst., at the Anglican Church, Victoria West, by the Rev. F. L. Stephenson, Emily Elizabeth Walker, daughter of the late John Parker, of Craigflower, to John Flewin, formerly Government Agent at Port Simpson, B.C.

DEATHS

JALLAND—On May 27, 1926, at Victoria, B.C., Mary Jalland, beloved wife of Mr. J. W. Jalland, of 615 Francis Avenue, aged seventy years and ten months, born in Leith, Scotland. She is survived by her husband, Mr. J. W. Jalland; three daughters, Mrs. A. R. Bent, of Victoria, Mrs. R. G. Duggan, of Saanich, and Mrs. R. C. Eccles, in Victoria; also two sons, R. J. Porter, of this city, and A. T. Porter, in Oakland, California; eleven grandchildren and two great-grandchildren.

The remains are reposing at Hayward's B.C. Funeral Chapel, 734 Broughton Street, where service has been arranged for Tuesday afternoon, at 2 o'clock. Interment will take place at Ross Bay Cemetery.

KNAPPETT—At the family residence, 568 Phoenix Street, on May 28, 1926, Charlotte Knappett, widow of the late James Knappett, aged seventy-five years, born in Weston-super-Mare, England, and a resident of Victoria for the past thirty-five years. She leaves to mourn her loss three daughters, Gertie and Maude Knappett and Mrs. R. B. Roberts, in Victoria; two sons, Arthur, in Portland, and Herbert, in Vancouver; also one brother, James Hale, in England.

The remains are resting at Hayward's B.C. Funeral Chapel, where service will be held this afternoon, at 3.30. Interment will be made at Ross Bay Cemetery.

MacDONALD—In this city, at the home of his daughter at 1632 Chambers Street, Alexander R. MacDonald, aged eighty-three years. The deceased was born in Ontario but had resided in Victoria for the past twenty years, and is mourned by four daughters, Mrs. T. Hurst (with whom he resided), Mrs. D. W. Webster and Mrs. A. Mackenzie, of Victoria, and Mrs. A. M. Howell, of Vancouver, and four sons, Albert and Harry, in Victoria, Malcolm, in Smithers, B.C., and Ewen, in Toledo, Ohio; also thirty-nine grandchildren and ten great-grandchildren.

The funeral will take place this afternoon from McCall Bros.' Funeral Home, corner Johnson and Vancouver Streets. Rev. J. C. Goodfellow will conduct the service at 2.30 o'clock, after which interment will be made at Ross Bay Cemetery.

FUNERAL DIRECTORS

SANDS FUNERAL CO.
Office and Chapel: 1612 Quadra Street
Phones 3306 and 3036

THOMSON'S FUNERAL HOME
1625 Quadra Street
Phone 498 Night and Day

S. J. CURRY & SON
Funeral Home
Office and Service Room
980 QUADRA STREET, cor. BROUGHTON
Phone 940
Licensed Embalmer
Graduate Nurse in Attendance
We Are at Your Service, Night or Day

FLOWERS—FUNERAL DESIGNS

CORNER FLOWER SHOP. Phone 1260. View and Broad. Funeral designs to your order. We grow our own flowers.

MONUMENTAL WORKS

J. MORTIMER & SON—Stone and Monumental work. 750 Courtney Street. Phone 0806.

STEWART'S MONUMENTAL WORKS, LIMITED. Office and yard, corner May and Eberts Street, near Cemetery. Phone 4617.

COMING EVENTS 1

ASK for Kershaw's Loganberry Juice. 100% pure. Sold at all stores.

DANCE—All One Family Dance Club, Saturday night, 8.30, A.O.F. Hall, Cormorant Street. The Club orchestra. Invitations only.

FORESTERS' whist drive and dance tonight. A.O.F. Hall, Cormorant Street. Good prizes. Admission, 35c.

HAMSTERLEY Lakeside Serenaders will play each Wednesday, Thursday, Friday and Saturday, commencing June 5, at Hamsterley Lakeside.

LAKE Hill Tennis Club Old-time flannel dance (dress optional) in Community Centre Wednesday evening, June 2, 9 p.m. Pitt's orchestra. Refreshments. Admission 50c.

OPENING Eagles' whist drive and dance, Eagles' Hall (formerly Sons of Canada), Pandora and Douglas Streets, Saturday, May 29, commencing at 8.20 p.m. Good prizes. Admission 25c.

WANTED—MALE HELP 2

ATTENTION, Agents, Salesmen!—An amazing suit for $17.50 delivered. Ready to wear. Wonderful range of British fabrics. Mail order houses and retail stores sell this quality at $35. You can easily sell two a week. Gives you a profit equal to two thousand dollars a year. Your outfit is free. Write today. A three-cent stamp is your only cash investment to an opportunity that will yield you hundreds of dollars. These wonderful suit values have smashed competition everywhere. Money-back guarantee. Ford Clothing Company, P.O. Box 5851, Montreal.

AGENT wanted to represent old-established life insurance company. Every assistance given with prospects. Box 5276 Colonist.

BARBER, steady employment for good man. 601 Trounce Alley.

BOY to learn typewriter business. One who can type preferred. Remington Typewriter Co., Ltd., 614 View Street.

WANTED—MALE HELP 2
(Continued)

ENGINEERS coached for certificate. W. Winterburn, 221 Central Building.

FIVE men having good appearance and sales ability; experience not necessary. We will teach you how to earn a good income. Permanent position and good chance for advancement. Box 3303, Colonist.

GOOD bread baker. Apply Box 3226, Colonist.

SALESMEN—Earn $100 weekly in advance. Experience unnecessary. Free sales outfit makes selling easy. Superior union made $14.75 men's suits direct to consumer. Stand fire and snag test. Fit, quality guaranteed. Biggest season now. Superior Clothing Co., 1503 W. North, Chicago, Ill., U.S.A.

TWO smart advertising salesmen wanted. Commission basis. Apply Monday, between 11 and 12 o'clock only. 303 Central Building.

WANTED—First-class single milkman to manage herd of cows on large Cowichan stock farm. State age, previous experience, and give testimonials. Box 5263, Colonist.

WANTED at once, man to take over Oak Bay route for the White Service. Apply 906 North Park. Phone 5155.

WANTED—Motor Mechanics and Motor Boat Engineers. Experience not necessary if you are willing to learn at the Training Institute for the Motor Industry. High-grade modern cars enable pupils to drive and repair any car on completion. Unlimited training until proficient. One inclusive Fee. Free introduction to positions. Special facilities for car owners and ladies.

INTERNATIONAL SCHOOL OF ENGINEERING
610 View Street, Victoria

YOUTH, with experience on bench in bakery. Apply Box 3335, Colonist.

FEMALE HELP WANTED 3

DOMINION Government Civil Service graduate, senior grade preferred. Written application to be addressed to Remington Typewriter Co., 614 View Street.

EXPERIENCED maid for general housework. References required. Phone 5815.

EXPERIENCED demonstrator for grocery line wanted. Duties to commence June 14th. Reply, Box 3365, Colonist.

GOOD housekeeper, plain cook; family of four; good home to the right party. References required. Reply Box 5207, Colonist.

GIRL to take charge of two children, two months or more, at Summer hotel, Salt Spring Island. Phone 5557X2.

LADY, alone, will share modern home with three reliable business ladies. Box 5172 Colonist.

LADY help to cook for small camp from June 10 till September 10. Write Camp "L," Post Office, Sidney, B.C.

MILLINERY saleslady wanted; must have previous experience. Apply South African Plume Shop.

MEN and Women—A Selling Sensation! Canada's premier line of custom quality broadcloth shirts. Prices below retail stores. Charges paid to any part of Canada. Big commissions payable daily. Liberal cash bonus. Ideal selling line for women canvassers as well as tailoring, hosiery, brush, grocery and insurance salesmen. Full or part time. Experience unnecessary. Outfit free. Write Lionel Mills, Inc., 23 St. Catherine St. West, Montreal.

RESPECTABLE woman to share four-room house with another, or would board and room same. Phone 5270R.

SPROTT-SHAW School and Rockland Academy, affiliated. Courses: Commercial, Secretarial, Wireless, Preparatory, Collegiate, etc. Day and evening classes. Phone 28 for prospectus.

WANTED—Laundress to do family washing at own home, or half day out. 1324 St. David Street. Phone 3207Y.

WANTED—Experienced saleslady, capable of taking charge, for drygoods and ladies' wear dept. Initiative and display ability desirable. Apply (giving full particulars first letter, please) to Waterhouse & Greene, Port Alberni, B.C.

WANTED—Woman to take charge of furnished waterfront home; one adult. Reply Box 5337, Colonist.

WANTED—Capable nurse to take charge of two children. Apply Box 3359, Colonist.

WANTED at Once—Refined young lady to do cooking for 5 adults and help with housework. Wages, $30, board and room. Write Colonist Box No. 0336.

WANTED—Competent mother's help, sleep in. Phone 2768.

WANTED, a cook-general. References required. Phone 6807R.

WANTED by June 1—Capable young woman for general housework in a suburban home close to bus line. Phone 5211L1.

WE are now enrolling students for our Winter class in hairdressing and allied subjects. Particulars at 226 Sayward Building. Phone 3556.

SITUATIONS WANTED—MALE 4

BOOKKEEPER open for engagement an hour in mornings, also month-ends. Phone 7575L, after 5 p.m.

CARPENTER work of any description done by responsible man. 555X, 1170.

ENGLISH immigrant seeks employment, fruit or poultry farm. Willing to work for board and lodgings and little wages to gain experience. Box 4,000, Colonist.

GARDENING—Lawns laid down, roses sprayed, borders planted; charges moderate. Phone 7631L.

GOOD useful man wants job around place, country, where carpentering would be to advantage. Box 0387, Colonist.

IF you want a carpenter, phone Secretary of local union, 7215L.

NOVELTY vaudeville one-string violinist open for engagements, lodges, banquets, etc. Late Capitol Theatre circuit. Bert White. Phone 6324R3.

PLUMBER, first-class repair man, needs work of any kind. Box 3300, Colonist.

SHINGLING, roof work, painting, kalsomining; estimate free. Odd jobs. Phone 580, Laycock.

UPHOLSTERING—New or repairing, by experienced man. Estimates given. Phone 7658L.

YOUNG Englishman (34), married, educated Dulwich College, fluent Spanish, fair French, 5 years Spain, 5 years business training, offers his services. Box 3140, Colonist.

SITUATIONS WANTED—FEMALE 5

JAPANESE woman desires half day housework, permanent. Apply Box 3520 Colonist.

LADIES' lingerie laundered, also lace curtains on frames, private home. Phone 7584X.

LADY wants position as housekeeper to widower, with or without children. Apply Box 3355, Colonist.

REFINED English lady, 45, wishes housekeeper's position to widower, good cook. Box 3350 Colonist.

WANTED—Position as children's nurse. Phone 1713X1.

WANTED, 1st June, cooking or housework from 8 to 1 daily except Sunday. Apply Box 3353 Colonist.

YOUNG Russian lady, refined, speaking fluently English, French, German and Spanish, excellent typist, desires position with serious firm or as secretary to lady or gentleman. Box 3141, Colonist.

EDUCATIONAL 6

B.C. DRAMATIC SCHOOL for good elocution. We get results. Phone 4331R or 184.

FRENCH lessons, conversation, coaching for examinations. Phone 6807L.

MISS HOGARTH, teacher of freehand drawing and rendering in pen and ink, water colors, etc. Practical method. Phone 4735L.

PRIVATE Tuition—Mathematics, Latin, French, English. Preparation for exams. Phone 4486.

SPROTT-SHAW School and Rockland Academy, affiliated. Courses: Commercial, Secretarial, Wireless, Preparatory, Collegiate, etc. Day and evening classes. Phone 28 for prospectus.

SHORTHAND SCHOOL, 1011 Government Street. Business subjects, thorough tuition. E. A. MacMillan, principal. Phone 374.

THE backward and neglected tutored. 501 B.C. Permanent Loan Building.

VICTORIA SCHOOL OF EXPRESSION. Principal, Mrs. Wilfrid Ord. Phone 4315Y. B.C. Musical Festival, 1925—Gold medal. Burns competition, 1926—Gold and silver medals.

YOUNG Russian lady, 10 years' teaching experience Russia, Spain and France, gives lessons French, Spanish and German (individual or in groups). Also translations quickly and accurately executed. Box 3142, Colonist.

MUSIC 7

BANJO, MANDOLIN, GUITAR, and all stringed instruments taught by W. H. Plowright, 1118 Broad Street. Phone 1053. Res. phone 1111Y1. Hours, 1 to 9 p.m., except Saturdays.

GLADYS Shrapnel—Violin, piano. 1576 Clive Drive, Oak Bay Avenue. (Brussels Conservatoire.)

MRS. Ruby Moore, violin, piano tuition, 2545 Quadra Street. Violin, Sefton College.

VIOLIN

ERNEST SEMPLE, violinist and teacher. Phones: Studio 2647 and Res. 2155.

FRANCIS GRATTON, successor to Drury Pryce, late of principal European and American symphony orchestras. Careful instruction insuring a sound training. Studio, Hamley Building, Government Street. Phone 3000R.

SINGING

KIRK Towns, Seattle Voice Specialist (formerly of New York City), in Victoria—Sundays (arriving at 1.15 p.m.): Free voice trials from 3 p.m. until 4.30 p.m. By special appointment only. Please phone for definite appointment. Mondays: Free voice trials from 8 a.m. until 10 a.m. By special appointment only. Please phone for definite appointment. Studio: Willis Piano Co., 1003 Government St. Phone 514.

PIANO

ADAM BOYD, Piano, Singing and Organ. 1305 Yates. $4.50 per month. Phone 6537L.

CHRIS WADE, piano and theory. Elementary and advanced pupils. Phone 5710L.

MRS. E. SEMPLE, teacher of piano. Phone: Res. 2155, studio 2647.

TO EXCHANGE 8

COTTAGE piano in A1 condition, for small car in good running order. Phone 7335R5.

EXCHANGE 220 acres, three miles from town, half mile from school, for small house or few acres with or without buildings. Box 5373 Colonist.

EXCHANGE—26-ft. speedboat, 60-h.p. engine, electric starter. 27-ft. cabin cruiser, electric lights. For real estate or motor car. Apply Box 3291, Colonist.

FOR Sale or Exchange—Tractor, suitable for lumber or general hauling. Plimley's Garage.

$5000—BEAUTIFUL 5-room semi-bungalow, in a good location, well built and in perfect condition. Would trade for 5-room bungalow, Fairfield or North Quadra. F. F. Higgs, 203 Pemberton Bldg.

DRESSMAKING 9

DRESSMAKING, coats and suits. Marie Thompson, 5 Lindsay Apartments. Phone 6500L.

DRESSMAKING, blouses, kimonos and alterations promptly done. Room 15, 707½ Yates Street.

INDIVIDUAL Millinery—Made to order or renovated; private lessons. Miss Crossen, 603L.

LADIES' hats made, stylish and reasonable. Mrs. A. M. Perry. Phone 6571L.

MISCELLANEOUS 10

ALL your trash will bring you cash, such as rags, bottles, also tools, stoves, furniture, or anything else. We call anywhere and pay best prices. Phone 0165.

ANYTHING in house repairs. Roofs repaired and tarred. Work guaranteed. Estimates free. Phones 7575, 5546L.

DECORATING, Paperhanging, Tinting. First-class work. Moderate prices. Thomas Allan. Phone 6555R.

LAWN MOWERS sharpened, repaired, collected; work guaranteed. Carver & Son, 637 Fort. Phone 410.

PAINTING, paperhanging and kalsomining. F. H. Ross. Phone 4315.

PRINTING, rubber stamps and seals. Phone 150. Sweeney, McConnell, Ltd., 1012 Langley Street.

PAINTING, kalsomining, paperhanging, first-class work only. Phone 1165R.

SAWS, all kinds, filed, set, gummed, etc. Phone W. Emery, 1507 Gladstone Ave.

STUMPS pulled by machinery; blasting; all kinds of tree work, fencing. Phone 5263L1.

THOS. PLIMLEY, Ltd., for guaranteed used cars and trucks. Liberal terms. Phone 697.

WIRE fencing and general contracting. Jones & Rant, Ltd., 635 Cormorant Street.

TO RENT—MISCELLANEOUS 11

GARAGE near Fort and Elford Streets. Phone 4652R.

WANTED TO RENT—MISCELLANEOUS 12

WANTED to rent, small garage, reasonably; close to top of View Street. Box 3164 Colonist.

FOR SALE—MISCELLANEOUS 13

CLOTHING, FURS, ETC.

BARGAINS—Ladies' suits, from $3.00. Ladies' dresses, from $4.00. Ladies' hats, from 50c. Children's Summer suits and dresses. Mrs. Jowitt, 651 Fort.

NEW black and white sweater, pleated skirt to match, $15; cost $18. 1396R.

MUSICAL INSTRUMENTS

ALMOST new Mason & Risch piano, cheap. Apply 1755 Foul Bay Road.

A BEAUTIFUL Victrola, full size but without base cabinet. Handle for carrying. Cost $92.50, and eleven good records, some Red Seal and double sided, also record carrying case. Price for cash, $40. Apply 334 Courtney Street.

BESSON, long model, cornet and and case, $35; trombone, $12.50; violin, $7.50; mandolin, $3, guitar, $10.50. Hickling, 741 Pandora.

CABINET Columbia Grafonola, with 15 records; $35. British Furniture Mart, 745-747 Fort Street.

FINE upright piano, cheap; $15 down, $7 monthly; or would rent. 1017 Quadra.

ORGAN, in artistic case, perfect, $15; "Thomas" make. Box 3350, Colonist.

FURNITURE

BARGAIN—Simmons walnut-finish 4-ft. 6-in. bed, coil spring and all-wool mattress, only $16.15. Oddy's, 1613 Douglas St.

CARPETS, every description, guaranteed clean and sterilized. Largest stock in city. See ours before purchasing. Island Window & Carpet Cleaning Co., 617 Fort Street. Phone 3615.

CHILD'S ivory enamelled crib, with mattress; A-1 condition; $6.50. Island Exchange, 735 Fort Street.

DINING set in fumed finish, $15. British Furniture Mart, 745-747 Fort Street.

FOR good furniture, carpets or beds, etc., see the British Furniture Mart, 745-747 Fort Street.

HANDSOME library table in quarter-cut oak, two drawers. Only $16.50. Island Exchange, 735 Fort Street.

MAHOGANY buffet, $45; fumed buffet, $30; mission buffet, $20. British Furniture Mart, 745-747 Fort Street.

MASSIVE steel bed, spring and all-felt mattress, in fine shape. The lot, $17.50. Island Exchange, 735 Fort Street.

MUSIC or record cabinet in fumed oak. Just like new. Only $5.50. Island Exchange, 735 Fort Street.

SNAP—Oak chiffonier, with nice oval mirror, only $11.50. Oddy's, 1613 Douglas Street.

SMALL English sofa, comfortable and in good order. Snap, $7.50. Island Exchange, 735 Fort Street.

WILTON Carpet—Size 7.6 x 9.0, in splendid condition. A snap at $15. British Furniture Mart, 745-747 Fort Street.

6-FT. Settee—Spring seat and upholstered back. A bargain, $10. British Furniture Mart, 745-747 Fort Street.

GOAT DAIRIES

GOAT'S milk delivered 10c per pint, quality guaranteed. Phone 7055R. Pioneer Goat Dairy, 335 Langford Street.

MISCELLANEOUS

A BARGAIN!—Modern Winston's Encyclopaedia, ten volumes, late edition, as good as new. Cost $84. Price for cash, $35. Would make a splendid gift for your boy or girl, or for your home. Call at 24 Winch Building, City.

ABOUT 2 loads black soil for sale. Phone 2483R1.

BABY Carriage Works, 943 Fort Street. Phone 4416R2. English carriages from $10. Latest low body styles, $30. Repairs of all kinds.

BOOKS! Books! Books! Thousands to select from at British Furniture Mart, 745-747 Fort Street.

Double Service in Want Ads

You can telephone your answers as well as your classified advertisements to The Colonist. Readers are often interested in Want Advertisements that do not carry the names or addresses of advertisers, but a Colonist box number. For the accommodation of those readers who find it inconvenient to write an answer, and to serve the advertiser better, we will take replies to Box Numbers over the telephone.

The Colonist Service is available from 8 a.m. to 10 p.m., excepting Sundays. Phone 11.

FOR SALE—MISCELLANEOUS 13
(Continued)

BEAUTIFUL ivory baby carriage (English style), windows, reversible body, etc., $30. Phone 1577X.

CASH register up to $10, in first-class condition. Bargain, $65. Island Exchange, 735 Fort Street.

DAHLIA tubers in colors, from $1 per dozen; Gladioli from 50c per dozen. 1250 Blanshard Road. Phone 7170L.

DRAGSAW, Fairbanks-Morse, good condition, new saw. 301 Wolsley Ave. Phone 5258R.

DROPHEAD Singer sewing machine with attachments. In good order. Phone 5951R.

ELECTRIC washing machine (used), on terms, $4 per month. 713 Yates.

FOR Sale—Lady's English bicycle, splendid condition, furniture, and full set "Book of Knowledge." Phone 6691Y.

FOR Sale—English baby buggy, in grey, almost new. Phone 7360R2.

FOR Sale—English Lloyd pram; also small crib, on wheels; both excellent condition. Phone 6038L.

FOR Sale, cedar fenceposts, 10c each. Phone J. McTavish, Burbidge Road, Keating, 35T.

FOR Sale—500 one-year-old loganberry bushes. Phone Keating 55W.

FOR Sale—Bricks, lumber, windows, doors, etc., at Mason and Cook Streets, or phone 6577L.

FOR Sale—Computing scales, bacon slicer, glass cases, coffee mill, butcher block and other fixtures. Apply Dwyer's Grocery, Burnside Road.

GAMMETER Multigraph No. 4, completely fitted with supply typewriter type, lining Gothic jobbing type, full-width ribbons, electric motor, automatic ink fountain, printing rollers and accessories, good order; $200 or near offer. Box 572, Duncan.

GOATS' milk for sale, delivered, 25 cents a quart. Miss Molt, phone 7714R.

GOAT'S milk delivered in Oak Bay and district. C. H. Unwin, 2135 Bartlett Ave. Phone 7507X5.

JERSEY milk, 10 cents quart. 2254 Millgrove Street, Burnside Road.

LAWN MOWERS sharpened, repaired, collected. Work guaranteed. Carver & Son, 637 Fort. Phone 445.

MALLEABLE steel range, $5 per week. Phone 4630. 716 Pandora, removed from 1424 Douglas Street.

QUICK Sale, two four-light electric fixtures, also good front door with leaded light panel; cheap. Phone 7050R.

RANGES sold, repaired, traded, moved, connected; coils made. Southall, 755 Fort Street.

SIX good rebuilt range bargains. B.C. Hardware, 713 Fort.

SECOND-HAND lumber. Garden soil and clay for filling. Phone 2634.

THREE used Singer sewing machines, snaps. 718 Yates.

THOR electric washing machine, model 26; good as new, cheap. Owner leaving town. Phone 4685L.

TENTS for Sale—Automobile tent, 7 x 9 ft., nearly new, also garden tent, 10 x 20 ft., with fly. Phone 1648Y.

WELL-MADE large accordion, $17.50; Remington, 16-gauge, D.B., hammerless shotgun, $32.50; child's Packard auto, $12.50, solid leather suitcases, $12.50; portable gramophones, $17.50, table gramophones, $26.50, steel ball-bearing skates, $1.75; boat anchor, $12, new h. w. coils, $3.50, Dunlop outer tires, new, $5; inner tubes, $1; boy's bicycle, $7.00; gent's Massey bicycle, $12.50, gold-filled spectacles, to fit any sight, $1.75, 4-tube radio, $30. Jacob Aaronson's New and Second-Hand Store, 581 Johnson Street (four doors below Gov't Street). Phone 735.

UTILITOR Tractor—Slightly used; complete with plow, disc, and a number of cultivators; a gift at $150 cash; good reason for selling. Apply 353 Ladysmith Street.

75 FEET corrugated garden hose, almost new; large flat-top office desk; English pram. Phone 2541Y.

9-FT. 5 inches showcase or silent salesman, $45. British Furniture Mart, 745-747 Fort Street.

WANTED—MISCELLANEOUS 14

ABSOLUTELY HIGHEST PRICES PAID for rags, bottles, tools, stoves, furniture, or anything you wish to dispose of. We call anywhere, any time. Phone 5125.

ALL junk you have, the Veteran Junk will buy. Phone 2551.

ABSOLUTELY best cash prices paid for ladies', gentlemen's and children's good-class DISCARDED CLOTHING. Phone 2555, or call Mrs. Wardale, 1505 Douglas St.

DON'T hesitate—Phone 3406 if you have any furniture you wish to dispose of. Our representative will call and offer correct prices. Island Exchange, 730 Fort St.

GENTLEMEN'S discarded clothing bought. Best prices paid. We call. Shaw & Co., 735 Fort Street. Phone 401.

GET cash for your men's discarded clothing—everything, hats, shoes, shirts, ties. Note the address, 809 Fort Street, above Blanshard. Look for red sign. No connection with any other firm. Phone 2468.

HIGHEST cash prices paid for diamonds and old jewelry at Aaronson's, 581 Johnson Street. Phone 730. Will call at any address.

HIGHEST cash prices paid for old gold, silver, antique jewelry, silverware, diamonds, etc. J. Rose, 1013 Government Street.

HIGHEST cash prices paid for good-class furniture, carpets, ranges, china and silverware. Oddy's, 1913 Douglas Street. Phone 5563.

OLD bicycles and parts, in any condition. Victory Cycle Works. Phone 735. 581 Johnson Street. Call any address.

PHONE 5166—WE PAY BEST PRICES for bottles, rags, tools, stoves, furniture, or anything else you wish to dispose of. We call anywhere, any time. Try us.

RAGS, bottles, furniture, old clothes, junk, etc. Best prices. Phone 5673L.

VICTORIA JUNK AGENCY CO.
We Buy Junk
1315 Wharf Street Phone 1555

WANTED, twin beds. Box 5364 Colonist.

WANTED—Second hand sofa. Apply Box 5565, Colonist.

WANTED—Used Steinway grand piano. Send particulars and price to Box 5534, Colonist.

WANTED—Infantry officer's scarlet tunic. Size 50-58 chest. Box 3320, Colonist.

WANTED—To purchase for cash old postal stamps and old envelopes with stamps attached. No recent issues of stamps wanted. Preference shown for the stamps of British Columbia and Vancouver Island. Date of issue 1861 to 1871. It may pay you to look up your old letters. Apply Box 2535, Colonist.

WANTED, a twin cylinder Evinrude engine. Willing to pay a good price. Man's Store, Store Street.

WANTED, privately, good furniture for dining-room, parlor and bedroom, or separate pieces. Box 2544, Colonist.

WANTED—Cream separator, in good condition. Phone 6707X3.

ROOM AND BOARD 15

AT Firwood Lodge, 505 Cook Street. First-class board-residence. Phone 1155.

AT 131 Government—Nice private home for men, central, reasonable. Phone 7034X.

ABERDEEN Hotel, 511 McClure—Transient and residential, central; garden, running water in rooms, reasonable rates. Phone 1015O.

BUSINESS gentleman as boarder in refined home. Phone 5454Y.

ROOM AND BOARD 15
(Continued)

BON-ACCORD, 845 Princess, board-residence; close in, moderate. Phone 4682.

COMFORTABLE room and board with private family. For particulars, phone 6641R.

KAMPTON, 525 Michigan. Comfortable home for business people. Terms moderate. Near park and Parliament Buildings. Phone 3880.

ROOM and board, close in. Tennis. 1024 McClure Street. Phone 1050X.

ROOM and board, quiet home; suit gentleman or elderly couple. Phone 5776R.

THE coolest rooms in town, with every modern convenience. Special terms by week or month. At the Cecil, Blanshard St., east to Public Library. Phone 1315O.

WIDOW would like business or professional girl as paying guest. Phone 7403R2.

1050 SOUTHGATE—Select room and board. Close to car, city. Phone 3475L.

$7 WEEKLY—Good room and board, 738 Fisgard Street, near H.B. Store. Phone 4049X.

ROOM AND BOARD WANTED 16

ROOM and board wanted, two to three weeks, early June. Good locality, near beach. Two adults, two children. Jack, 770 28th Avenue E., Vancouver.

FURNISHED ROOMS TO RENT 18

FAIRFIELD HOTEL

CENTRALLY located opposite City Hall; clean and quiet; hot water and well heated; reasonable rates. Phone 3262O. H. A. Lineham, proprietor.

CLOSE James Bay Hotel—555 Toronto. Select rooms; running water, gas, fireplace. 0005Y.

FURNISHED bedroom, kitchenette, also bed-sitting-room; breakfast if desired. Near sea, park and town. Suitable for gentleman. Phone 2555L.

HOTEL BRUNSWICK, under new management. Clean, comfortable rooms, $3 week and up; housekeeping rooms. Douglas and Yates. Phone 8075.

LARGE front room, suit two business men; close C.P.R. wharf and Parliament Bldgs. Box 5257, Colonist.

RITZ HOTEL—710 Fort Street. Fully modern, cosy rooms, central; elevator; rates from $1.00. Phone 61.

TO Rent—Comfortable furnished bedroom. Suit one or two gentlemen. One block from H.B. Store. Phone 7587Y.

2515 TURNER Street—Furnished rooms, $8 per month. Phone 6031L.

HOUSEKEEPING ROOMS TO RENT 19

AT 754 Humboldt—Furnished housekeeping rooms from $3.55 week; gas; every convenience.

AT 842 Pandora, all conveniences, gas, hot water; close in; $10 month up.

AT 815 Vancouver—Furnished or unfurnished suites or single rooms, all conveniences.

APPLY 561 Simcoe St., or phone 5575R. Well furnished housekeeping rooms; ground floor.

AT 830 Pandora—Spotlessly clean housekeeping apartments; hot water; charges moderate; close in. Phone 7550L.

BEVERLEY Building, 754 Yates Street—Most homey housekeeping rooms and suites, unlimited hot water, light, elevator, gas. Managed by Jas. A. Griffith. Phone 2952.

BLACKPOOL LODGE — Mrs. Potter, 315 Dallas; facing sea. No objection to children.

CLEAN furnished housekeeping rooms and cabins; $7 month and up. 1030 Hillside.

DELHI HOTEL—Housekeeping and single rooms. 517 Yates St. Mrs. Shelton.

FURNISHED housekeeping room, $3, large bed sitting-room, $15 monthly; light, water, fuel inclusive, gas extra; fireplaces; pleasant outlook, near C.P.R. Wharf. Phone 2711Y.

FURNISHED bedroom, with use of kitchen for light housekeeping, near Central Park. Phone 3504Y.

HOVE Lodge, 516 Michigan, housekeeping rooms. Phone 7503O.

NEAR Fort and Yates, bedroom and living-room; ground floor; gas. Phone 1031R.

816 COOK Street—Furnished housekeeping rooms and suite. Phone 6031L.

FLATS AND APARTMENTS TO RENT 21

AT Normandie Apartments, Cook and Balmoral—Furnished and unfurnished suites.

AT the October Mansions, a furnished and an unfurnished flat. Phone 2352.

A NICE five-roomed furnished or unfurnished suite, separate entrance, immediate possession. 1745 Fort. For particulars phone 5257R1.

AT Mt. Edwards, Vancouver Street, front furnished flat for rent. Phone 2345.

AT Stanley Apartments, Linden Avenue, large attractive suite, furnished or unfurnished.

AT Hampton Court—A furnished suite, from June 1st; garage. Phone 503.

AT Morrison Apartments, Hilda Street, Fairfield. Furnished or unfurnished suite with fireplace.

A WELL furnished flat, close in; adults only. Phone 3505R.

AT Cyn-Do-Myr, 420 Michigan Street—Largest and best-furnished four and five-room apartments in the city. Phone 3557L.

AT Alisa Mansions, well furnished suite. Phone 2051.

AT OLYMPIC, 1120 May Street—Comfortable furnished 3-room suite, every convenience.

AT Savoy Mansions—Front furnished suite. Phone 1391.

ARGYLE COURT, 424 Linden Avenue—Furnished or unfurnished suite; adults only.

BEACON Hill Apartments, 431 Vancouver, furnished flat, bright, attractive, every convenience. Near Beacon Hill Park.

BELLEVUE Court, Oak Bay—Three-roomed furnished suite, with bath. Possession at once. $50. Telephone 2754.

BELL Apartments, 1021 Cook Street—Furnished or unfurnished 5-room suite. Apply Suite 4.

BELWIL Apartments—Cosy; 5, 2 and single room suites, moderate. Phone 5534O.

CORAL Court, 454 Simcoe Street—Beautiful furnished suite, overlooking Strait. Phone 3984.

FIELD Apartments, furnished suites, by week or month. Garage. Phone 1385O.

FOR Sale, the furniture of completely furnished apartments. Heintzman & Co. piano, cabinet gramophone, custom made Chesterfield and chairs, Wilton rugs, oil paintings, linen and cutlery. Apartments will be rented to party purchasing contents. Box 3201 Colonist.

JAMES Bay—Modern, completely furnished self-contained bed sitting-room and grey enamelled kitchenette; gas, near park and beach. $20, including light, phone. 150 Government Street. 6501R.

MOUNT Douglas Apartments, fully furnished, 5 rooms, including large kitchen, bath and dressing-room, $40. Phone 578.

PARTIALLY furnished flat, in private grounds, near sea, park and car. Gas, two bedrooms, open fireplace. Four-roomed fully furnished flat, with gas, separate entrance, two porches, near park and sea. Two-roomed suite, furnished, use of kitchen and bath, gas, close in. Furnished and unfurnished houses to rent and for sale. Phone 2571. Marchant, 111 Pemberton Building.

ROSTREVOR, 1143 Oscar Street, Fairfield. Furnished apartments and single rooms. Phone 1422.

ST. HELEN'S, 830 Courtney Street (opposite Cathedral)—Housekeeping rooms and apartments. Rooms for transients. Phone 5801O.

THE GRANGE—Well-furnished rooms and suites, h. and c., bedrooms. 950 Linden Avenue. Phone 0135.

THE KENSINGTON, 810½ Pandora Ave. Suite for rent. Phone 5405O. Adults only.

4-ROOM modern suite near High School; $17.

J. N. HOLLAND
208 Pemberton Block

2 FURNISHED suites. One 3-room and 1 large room and kitchenette. Clean, bright and central. 2754L.

550 DALLAS Road—Furnished suite, two rooms, kitchenette; garage if desired. Phone 7055T.

FLATS AND APARTMENTS TO RENT 21
(Continued)

RICHMOND COURT

1082 Richmond Avenue, corner Oak Bay Avenue, high-class apartments of four and five-room suites, beautifully decorated, including high-grade plumbing, heating and flooring throughout. French doors, mirrors, fireplaces. Bedrooms and bathrooms in enamel, as also kitchens with white enamel gas ranges. Separate garages. For those seeking permanent tenancy it will pay you to investigate.

HEISTERMAN, FORMAN & CO.
608 View Street Phone 55

3 FURNISHED apartments, modern, $13 and $35. Phone 6526R. Apply 1011 Collinson Street.

TO RENT—HOUSES 23

PEMBERTON & SON

BEECHWOOD AVENUE, close to sea and carline—6 rooms, modern ... $30
MITCHELL STREET, just off Oak Bay Avenue—Modern 5-room bungalow ... 25
NEWPORT AVENUE, overlooking sea and golf links. Modern bungalow, 7 rooms, 3 bedrooms, study, hot water heating; garage ... 60
BANK STREET—5 rooms, 3 bedrooms ... 25
ROBERTSON STREET—5-room bungalow, close to sea and carline; garage ... 35
625 Fort Street Victoria, B.C. Phone 244

FOR Rent—3-room cottage, modern; partly furnished. Phone 203Y.

FOR Rent—Three-roomed cottage, close in. $12 month, water paid. Apply 837 Caledonia Avenue.

GOOD 7-roomed house, fully modern and close to car line. Phone 2770R. A. Dash, 550 Harbinger Ave., City.

JAMES BAY—Modern 5-roomed house, furnished or unfurnished; every convenience. Phone 9005Y.

MODERN bungalow, 2611 Orillia Street (Gorge), four large rooms, enclosed sleeping porch, built-in features, cement basement, fruit trees, garage, key next house; rent $32. Phone 2711Y.

NICE two-roomed cottage, Oak Bay, close Skating Arena. Apply 1124 Burdett Avenue.

SIX-roomed house, fully modern; garage, $27.50. 1015 Earle Street. Phone 581R.

TO Rent—$30—Seven rooms, fully modern; good garden; double garage, on car line. Phone 6583X.

TO Rent—1026 Redfern Street, newly-decorated bungalow, 5 rooms, some furnishings. Apply owner. Phone 573.

TO Let—House, 2272 Dalhousie Street. Phone 0296.

WE have a large selection of desirable furnished and unfurnished homes to rent. It will pay you to call and look over lists. Swinerton & Musgrave, Ltd., 640 Fort Street.

WILLOWS—7-room house, occupancy June 5, 3 bedrooms, garage, $25 per month. Beautiful 5-room home on inland waters, well sheltered, in first-class condition; furnace, garage, sleeping porch, nice waterfront garden; secluded; $30 per month. Victoria Realty Co., 610 View St. Phone 5035.

5 ROOM dwelling, garage, fruit garden, 533 Ellery Street. Rent $15 per month. 5-Room dwelling, 621 McPherson Avenue. Rent, $18. T. S. McPherson, 520 Central Bldg. Phone 1336.

5 ROOMED bungalow at 1555 Brighton Avenue, $28. Foot & Manser. Tel. 316.

$8—FIVE-room house, 3045 View St.; city water, elec. light. F. F. Higgs, 203 Pemberton Bldg.

954 NEWPORT Ave., Oak Bay—3 rooms, newly decorated; garage and hot air furnace. Rent, $55. P. R. Brown & Sons, Ltd., 1112 Broad Street. Phone 1076.

1235 BAY Street—Modern 5-room house with splendid dairy barn, $12.50, including water. Splendid semi-bungalow, Ash Street, four bedrooms and sleeping porch, $32.50. Five-room bungalow, South Oak Bay Avenue, $30. Four-room apartment, close in, $28. H. Amphlett, 212 Union Bank Building. Phone 5500.

1740 DUCHESS Street, 5 rooms, modern, with garage, $35.00. Charles F. Eagles, 211 Sayward Block.

WANTED TO RENT—FURNISHED HOUSES 25

TWO ladies desire nicely furnished house from June 17 until September 15. Careful tenants. Moderate rent. Phone 1561Y.

TO RENT—FURNISHED HOUSES 26

A FURNISHED bungalow, 6 rooms; pantry, bathroom; close to St. Margaret's School. Apply 1500 Gladstone Avenue.

A FURNISHED apartment, 3 rooms, $30, two bedrooms and kitchen, $55; kitchen and bedroom, self-contained, $55. Close to High School. Apply 1351 Pandora, between 5 and 2 p.m. Phone 4705L.

A PARTLY furnished suite, just like bungalow; grounds; near business. Telephone 7303R.

BUNGALOW apartment, 5 rooms, waterfront, Foul Bay, modern. Phone 3743O.

BRIGHT three-roomed cottage, partly furnished. 1355 Crescent Road, Foul Bay. Phone 6050L.

COMFORTABLE little 5-roomed bungalow home on quiet street in Oak Bay, well furnished, including piano; immediate possession for indefinite tenancy, $35 per month. Swinerton & Musgrave, Ltd., Agents, 640 Fort Street.

COMFORTABLE furnished cottage, with bath, close in, $21, including water. Phone 4200L.

FURNISHED 6-room bungalow, Oak Bay; garage; hot water heating; pretty garden. Apply 1046 Fort Street. Phone 3173.

HOUSES, furnished and unfurnished, for rent or for sale on easy terms. Fred M. Russell, 1012 Broad Street. Phone 4552.

I HAVE two very choice homes in Oak Bay to rent fully furnished. J. C. Bridgman, House Agent, 604 Broughton St.

I HAVE some very nice furnished houses for the Summer months in Oak Bay and other parts. J. C. Bridgman, House Agent, 604 Broughton Street.

MODERN home, good locality; sleeping porch, balcony, veranda, garage, piano, linen, cutlery. Phone 3554R.

OFFICE couple will provide 5-roomed furnished bungalow in Oak Bay and supply water, light and telephone, in return for board. Box 3318, Colonist.

PARTIALLY furnished bungalow, 5 rooms, also dressing-room and large well-lighted attic, fireplaces, three-piece bathroom, cement basement, stationary tubs, furnace, garage, near car and sea, Fairfield. Phone 6831L, 12 to 1 or 6 to 7. Box 3383 Colonist.

ST. CHARLES Street, 8 rooms, 5 bedrooms, garage	$150.00
Denison, 8 rooms, 4 bedrooms, garage	150.00
Marine Drive, 8 rooms, 5 bedrooms, garage	100.00
Monterey, 7 rooms, 3 bedrooms, garage	100.00
North Hampshire, 8 rooms, 3 bedrooms, garage	100.00
Vancouver, 7 rooms, 3 bedrooms, garage	80.00
Shawnigan Lake, 6 rooms, 5 bedrooms	75.00
Mitchell, 5 rooms, 3 bedrooms	60.00
Lee Avenue, 5 rooms, 2 bedrooms	65.00
Shawnigan Lake, 3 rooms, 5 bedrooms	45.00
Asquith, 5 rooms, 2 bedrooms, garage	42.50
Rockland, 7 rooms, 4 bedrooms	40.00
Bank, 4 rooms, 1 bedroom	30.00

HEISTERMAN, FORMAN & CO.
608 View Street Phone 55

SPLENDID four-room bungalow, good clean condition, nicely furnished, exceptional lawn and garden, close to sea and street car, $32.50. Four-room bungalow, Oak Bay, two bedrooms, good condition, partly furnished, $30. Six-room house, good condition, in good district, immediate possession, $40. Splendid five-room bungalow, James Bay, close to sea and street car, for July and August, linen and silver included, $60. Good bungalow, Oak Bay, $50. Splendid house, North Quadra district, four bedrooms, $40. Very fine semi bungalow, near sea and Beacon Hill Park, $65. H. Amphlett, 212 Union Bank Bldg. Phone 5500.

SEVERAL CHOICE PROPERTIES ON THE SEAFRONT FOR SUMMER. Rent or lease. Oak Bay and country. G. H. Howell, 105 Pemberton Building. Phone 7854.

TO Rent, furnished—Four-room cottage, corner Cook and McNair, no children. Apply above.

THREE-ROOM cottage furnished complete, waterfront, Foul Bay. Phone 6224L.

TO Let, furnished, for Summer months—STUCCO BUNGALOW ON WATERFRONT, Hollywood Crescent. Rent $55 a month. Apply 1020 Hollywood Crescent. Phone 2506Y.

TO Rent—6-room cottage, partly furnished. Christmas Avenue, Mount Tolmie. $14. Phone 7053L.

VERY attractive five-roomed bungalow, well furnished, piano, hot water heating, large garage. Phone 5607Y.

WELL FURNISHED 6-room bungalow, facing sea, rent $70. 1914 Crescent Road.

2 VERY nice and fully furnished bungalows, $30, $35 and $50. Mutual Realty, 619 Sayward Bldg.

TO RENT—FURNISHED HOUSES 26
(Continued)

WE have a great number of furnished homes to rent. Let us show you one—Seven and eight rooms in the Fairfield district, fully furnished $70 a month, five-roomed bungalow, furnished, now vacant, immediate possession, $40 a month.

GILLESPIE, HART & TODD, LTD.
711 Fort Street Victoria, B.C.

7 ROOMS, Foul Bay, $80. 7 rooms, James Bay, $50. 5 rooms, Oak Bay, $35. 6 rooms, off Oak Bay Avenue, $60. 7 rooms, Pandora Avenue, $60. 5 rooms, just off Fort, $45. 8 rooms, Oak Bay, $125. 5 rooms, Fernwood, $40. And others. H. G. Dalby & Co., 634 View Street, opposite Spencer's.

POULTRY AND LIVESTOCK 27

POULTRY AND SUPPLIES

A1 WHITE Leghorn baby chicks, and 5 and 3 weeks-old pullets. Phone Belmont 7F. T. M. Creed, R.M.D. 1, Parsons Bridge, Victoria.

BUY your hatching eggs from the "Old Reliable Firm," Seaview Poultry Farm, 425 Dallas Road, or Public Market. All breeds, $1 per setting. Phone 8969.

IMPORTED STOCK—GET NEW BLOOD. Special prices on world's record and Tancred strains Leghorn baby chicks for next week. Broilers from 75c each. Large selection Spring chickens for Saturday. JOHN DAY, 636 Cormorant. Phone 1556.

LIVE poultry wanted. Hillside Poultry, 1107 Lang Street. Phone 1334. We collect.

LIVESTOCK

A REGISTERED Holstein cow (young) for sale. Apply 5745 Quadra Street.

FOR Sale—Two goats, splendid milkers. Phone 7014L2.

FOR Sale—Good general purpose horse, weight about 1,000 lbs., cheap. S. Ball, Strawberry Vale, V.I.

FOR Sale or Trade for poultry and cash—Grade Jersey, 6 years, sound, gentle, guaranteed milking 5½ gallons, fresh nine weeks, bred. R. Coverdale, Eberts, off Wilkinson Road.

FOR Sale—Grade Jersey cow, fresh, $65. Alex. Fraser, School Crossroad, Sidney.

FOR Sale, five-gallon Jersey-Guernsey cow, due to freshen. Phone 5755R.

GOATS—Does (fresh), $10, kids, $3; registered stud buck. 1432 Lang. Phone 7534L.

PIGS of any size. We pay good prices for them. Phone 3000, or write P.O. Box 1355.

DOGS AND CATS

BOSTON Bull pups, purebred (females); Fifteen dollars each. P.O. Box 155, Duncan.

FOR Sale—Purebred Old English sheepdog puppies, prize strain. Box 460, Duncan.

REGISTERED Scotch terrier pup, male, for sale. Phone 8035L.

TWO pretty smoked blue Persian kittens (females), $3.50 each. Phone 4355R.

WANTED—Good home for purebred Persian cat. Phone 7525L.

RABBITS

KINGSLEY RABBITRY—Breeders, dealers and importers of fur-bearing rabbits, 5550 Kingsway, Vancouver, B.C.

MISCELLANEOUS

WANTED—About 20 pairs of pigeons; state price. Apply Box 3, Royal Oak P.O., or phone Colquitz 57W.

AUTOMOBILES 28

A 1924 STUDEBAKER, 7 passenger touring, six good tires. This car is in very good condition; only $950. A 1925 Ford four-door sedan, Ruckstell axle, balloon tires, etc.; $775. Eve Bros., Fort and Quadra Streets.

A CHANCE to get a fully equipped 1926 Cleveland Sedan; 4-wheel brakes, bumpers, and all accessories. This car has hardly been used. Owner must sell; reasons will be given anyone who applies. Car can be seen at 1500 Gladstone Avenue. Phone 4705L.

CHEVROLET Baby Grand Special Touring, 1921 model. Good tires and extras. Phone 5776.

CHANDLER Chummy Roadster, excellent condition. Must be seen to be appreciated. For quick sale ... $425

CONSOLIDATED MOTORS (Victoria), Ltd.
953 Yates Street
Phone 2170 Open Evenings

BUY WITH CONFIDENCE ANY OF THE FOLLOWING:

DURANT for	$875
CHEVROLET SUPERIOR TOURING	$625
CHEVROLET SUPERIOR TOURING	$550
CHEVROLET "490"	$250
FORD TUDOR SEDAN	$475

BEGG MOTOR CO., LTD.
857 View Street Phone 2058

FEDERAL Fast Express, perfect condition, $1,000; Federal, 2½-ton, $1,550; Grant 2-ton, pneumatic tires, $400. Phone 4033. Cameron Motor.

FOR Sale, Cadillac, 1925 touring, 5-passenger sport model, all new tires and in the best of running order. Will consider small car as part payment and will give terms on balance. Phone 5132L.

FOR Sale—McLaughlin-Buick, in first-class shape, 1515 model, price $375. Phone 5243R.

FOR Sale—Late model Nash, 5-cylinder, 4-passenger Coupe, like new, $550. B.C. Motor Exchange, Ltd., 1055 Fort.

FOR Sale—Hupmobile touring car, $500 or. Phone 1117R. 1263 Carnsew St.

FOR Sale—1513 Ford touring, in splendid condition; 1055 licence; $50. B.C. Motor Exchange, Ltd., 1055 Fort.

FEDERAL Trucks. Cameron Motor Co., local distributors, 944 Fort St. Phone 4033.

FOR Sale—One truck body, in good condition. Apply Vancouver Island Milk Producers' Assn.

HUPMOBILE, 1921, $365. Hupmobile chassis, $250; Overland 35, $125; McLaughlin six, $150. Dodge 1920, $225. Chevrolet touring, $75, two Fords, $35 and $45; one Ford light delivery, $100. 1-ton Ford truck, 1924, with universal transmission and Bennett brakes, $400; 1-ton Ford worm drive, $90. 1-ton Maxwell, $225, 1-ton Republic, $150. 3-ton Packard, $1,700. 1½-ton Garford, $350; 2, 3 and 5-ton trailers, 1½-ton Timken rear-end, complete, $75. 5-ton Shelton rear-end, like new, cheap. Clarke's Service Garage, 1717 Cook Street.

HAVE you seen the New-Day Jewett Sedan, $1,075?

MOVING away—Must sell at once one 1922 Ford sedan, well equipped and in perfect running order. Box 3235, Colonist.

PARTS! PARTS! PARTS for Cadillac 8, Buick, Hudson Super Six, Big Six Studebaker, Dodge, Nash, Gray-Dort, Maxwell, Overland, Packard, Hup., Reo Speed Wagon, B. G. Chev., and a thousand others.

AUTO BARGAINS—Overland 25 touring, $75; Briscoe, $75; Dodge roadster, $250; Chandler 7-pass., $450; Nash 7-pass., $495; Hudson Super Six 7 pass., $150; all in good running condition. No finance fees charged.

PACIFIC GARAGE
841 View Street Phone 5215

SNAP—Cleveland sedan, 1920 model, only ran 3,000 miles, four wheel brakes, licence paid, spare tire and all accessories. Owner is forced to dispose of this car. Here is a chance to get a fully equipped new car at a reduction. Apply Box 1677 Colonist, or phone 4705L.

WANTED for Cash—Packard touring, late model. B.C. Motor Exchange, Ltd.

WANTED—A bug for cash. Box 3333, Colonist.

PARTS PARTS PARTS

WE TEAR 'EM UP AND SELL THE PIECES. We are now wrecking a Baby Grand F.A. Chev., an Overland 90, an Overland Country Club, a D-45 Buick and three Maxwells, 1918, '19 and '20. Also bargains in new parts and accessories.

W. FRANK CAMERON Auto Wrecking Co.
940 View St. Phone 1580

3 FORD Touring from up	$65
1 CHEVROLET Touring	$250
1 FORD ton truck	$175
1 OVERLAND touring	$85

ERNIE HILL'S GARAGE
826 View Street. Open till 9. Phone 5776

A Mart for Busy Readers--House and Business Property for Sale and Exchange

AUTOMOBILE 28
(Continued)

SPECIAL BARGAIN

1926 STAR COACH in new condition. This car has had very little use with the very best of care. The owner is leaving for the States, therefore it must be sold. It has run just 3,000 miles (not over 30 miles per hour), and the engine is now at its best. The tires are balloons, with a brand new spare. There are bumpers front and rear, 1926 licence, mirror, stop-lamp, dome light, windshield cleaner, motormeter and bar cap, and other extras. This car new today would cost you over $1,300 as it is, and we are offering you a saving of over $300 at

$1000

Easy terms arranged if desired.

MASTERS MOTOR CO., LTD.
515 Yates Street (Corner of Quadra Street) Phone 372

4—REAL BARGAINS—4

1923 FORD touring, in very good condition, with 1926 licence, good tires, new battery, etc. $285

1921 CHEVROLET touring. It has new tires, 1926 licence, good top and runs fine $175

1923 STAR touring, runs like new, all tires are good and licence paid $395

MASTERS MOTOR CO., LTD.
515 Yates Street (Corner of Quadra Street) Phone 372

EXTRA SPECIAL SNAPS

1924 STAR touring, looking and running like new; balloon tires $595

1923 OVERLAND touring, an especially nice running little car; balloon tires $435

1919-20 CHALMERS "6" touring, in extra good condition; five good tires $395

MASTERS MOTOR CO., LTD.
515 Yates Street (Corner of Quadra Street) Phone 372

CARS TO BE SOLD TODAY
For Cash or Terms

McLaughlin Master 6 .... $60
1926 STAR Brougham $850
1924-5 CHEVROLET Sedan $650
1913-20 GRAY-DORT touring $150
1920 CHEVROLET touring $90
1915 FORD touring $75

Parts and Tires for Sale.
B.C. MOTOR EXCHANGE, LTD.
1052 Fort Street

SOME OF THE CARS ON SALE THIS WEEK

1925 JEWETT TOURING.
PAIGE 7-PASS. TOURING.
1925 JEWETT COACH.
1923 JEWETT TOURING.
1922 McLAUGHLIN SIX.
1924 STUDEBAKER 7-PASS. TOURING.
DODGE ROADSTER.
FORD ROADSTER.

FOR Sale—Late model Jewett touring car. Owner leaving for England as soon as car is sold. No reasonable offer refused. Can be seen at our showrooms.

LOTS OF OTHERS

EVE BROTHERS, LIMITED
Corner Fort and Quadra Streets
Phone 2553

JAMESON MOTORS, LIMITED

RED TAG

GUARANTEED USED CARS

Means

5,000 MILES GUARANTEE

On tires within one year, one year's guarantee on battery, and the mechanical part of the car is guaranteed to such an extent that you are just as safe in purchasing Jameson's Red Tag used cars as in buying a new car, and at the same time our prices are less than elsewhere. The following are a few snaps for the coming week:

1922 STUDEBAKER SPECIAL SIX TOURING (Red Tag), refinished in blue Duco, with balloon tires, for only $1245

1923 STUDEBAKER BIG SIX, 7-passenger (Red Tag); only run a few thousand miles in private use; refinished in a pretty two-tone grey Duco $1545

1922 STUDEBAKER LIGHT SIX TOURING (Red Tag); best used lightweight car on the market for only $895

STUDEBAKER BIG SIX, 7-passenger (Red Tag), in first-class condition; good tires and battery, for only $595

CADILLAC, model 57, 7-passenger touring (Red Tag), reduced to $995

1922 McLAUGHLIN MASTER SIX, 7-passenger (Red Tag), refinished, for $845

CHEVROLET, model 490, in good running order, good tires and 1926 licence, for $95

JAMESON MOTORS, LIMITED
740 BROUGHTON ST.
PHONE 2243

1922—NASH SPECIAL TOURING—1922

THIS car is a Special, with many accessories, and is in exceptionally good condition. The motor is just right. It is a buy we know you will be pleased with.

A BARGAIN AT
$985

A. W. CARTER
615 Courtney Street Phone 846

HUDSON-ESSEX
The Time-Proven Sixes

BUYERS FIND THAT THE H. A. DAVIE, LTD., LABEL ON A USED CAR IS MORE IMPORTANT TO THEM THAN THE MANUFACTURER'S NAMEPLATE

McLAUGHLIN-BUICK for $1675
McLAUGHLIN-BUICK for $1150
McLAUGHLIN-BUICK for $850
McLAUGHLIN-BUICK for $750
HUDSON BROUGHAM for $2000
MAXWELL SEDAN for $1350
CHEVROLET for $550
STUDEBAKER for $950
OLDSMOBILE for $1050
OVERLAND for $390
OVERLAND for $275
WILLYS-KNIGHT for $450
FORD for $350
MITCHELL for $550
GRAY-DORT for $190

OTHERS—All on "Easy-to-Meet" Terms

H. A. DAVIE, LTD.
McLaughlin-Buick Agency
860 Yates Street Phone 69wo
Open Evenings

If buying a new car, why buy the "ordinary kind" now that you can get a McLaughlin-Buick so reasonably?

WHAT YOU HAVE BEEN WAITING FOR

1925 DODGE Special Touring in wonderful shape, step-plates, front and rear double bar bumpers, disc wheels, five balloon tires, Duco finish. Price $1100

A. E. HUMPHRIES MOTORS, LTD.
955 Yates Street Phone 479

1923 STAR touring, recently painted and runs fine. A bargain at $365. Terms, $85 cash, balance ten months. Box 6614 Colonist.

AUTOMOBILE 28
(Continued)

B.C. MOTOR EXCHANGE, LTD.
1052 Fort Street Phone 442

GUARANTEED SNAPS ON EASY TERMS
COME IN AND TALK IT OVER

Blue Chevrolet Touring, completely overhauled; seat cut for camp bed. Only $250

Hupmobile Touring, a late model. Cut to sell at $490

Ford Touring. This one really is the best ever built $75

Maxwell Touring, 1920 model, good starter and rubber; motor needs a little work, for $85

McLaughlin Master 4, good battery, starter, fine engine $60

Overland Bluebird, only 18 months old, for $650

Cadillac 7-Passenger Sedan, model 57, in perfect shape, for $1075

Jewett 1923-24 Four-Passenger Coupe, like new $1090

Stutz, late model, glassmobile top and sides; a winner $985

Ford 1921 Touring, in perfect shape $225

Ford Sedan, 1922, like new $390

Star 1926 Coupstar, balloons and everything $750

1924 Chevrolet Touring, almost new $550
(Or best offer.)

1924-5 Chevrolet Sedan; can't be told from new $850

1923-4 Dodge Touring; run only 7,500 miles. Only $750

Late Model Overland Bluebird Sedan $675

1923 Durant Sport Touring. To clear at $775

McLaughlin Master 6, grey Duco paint. Car fit to go anywhere $275

We were informed on Saturday by the Customs that the duty has been raised on used cars. We would therefore advise intending purchasers to buy from our present stock of first-class American cars picked out of large stocks by experts.

Terms and Trades

B.C. MOTOR EXCHANGE LTD.
1052 Fort Street Phone 442

SALE

OUR LARGE STOCK OF USED CARS TO BE SOLD AT A SACRIFICE

USED CARS FROM
$100 TO $2000

WE NEED THE ROOM FOR NEW CARS EN ROUTE

VERY EASY TERMS

EVE BROTHERS, LIMITED
Corner Fort and Quadra Streets
Phone 2553

THE man who sells and the man who buys are both beneficiaries of a good reputation.

To the one it is a continuous spur and an incentive; to the other the strongest of all guarantees that what he buys is worthy.

The following cars at the prices asked are worthy of your consideration.

FORD TOURING $35
OVERLAND MODEL "91" $485
CHALMERS TOURING $500
OLDSMOBILE "6" $575
CHEVROLET COUPE $675
DODGE ROADSTER $600

THOS. PLIMLEY, LIMITED
Broughton Street Victoria, B.C.
Phone 697

GUARANTEED USED CARS

1924 CHEVROLET, five tires, A1 shape. Special $515

SEDAN, new paint, mechanical condition A1 .... $360

TOURING, 1924 model, five tires, like new $400

TOURING, runs well. Now $55

1920 TOURING, one-man top. A real buy at $195

1923 COUPE. Special this week only $425

GUARANTEE

Our Used Car Policy guarantees our cars for thirty days free from defects, with ten days' free service and option of changing for any other new or used car in that time. It's in writing on the windshield.

NATIONAL MOTOR CO., LTD.
Phone 4900 Open Evenings 831 Yates St.
Night Phone 1361

1924 FORD Tudor, Ruckstell overdrive, good tires. $600 cash, balance to suit.
1924 FORD Coupe, balloon tires, like new. Best buy in town, $550.
1925 FORD Coupe, a dandy. $150 cash, balance easy.
1921 FORD Touring, splendid motor, body and top good. $75 cash handles.
1918 FORD Roadster, in very good condition. Full price, $135.
1916 FORD Touring, still going strong, to clear at $65.
1922 OLDSMOBILE Touring, as good as new. A snap at $675 terms.

C. J. McRAE, 866 Yates
Day Phone 1652
Evening Phone 3871R or 7024R

CYCLES AND MOTORCYCLES 29

BICYCLE Sale now on at the Victory Cycle Works, 641 Johnson Street. Boys' bicycles, $1.50 to $17.26 and up. Fully guaranteed.

AUTOS FOR HIRE 30

CAR for hire, touring or shopping, $1.50 per hour. Phone 3887L.

LOST AND FOUND 32

FOUND — In Saanich, Saturday, gold bracelet. Hobson, Christie & Co., Vancouver.

FOUND—16-ft. cedar-built rowboat, painted light grey. Owner can have same by paying expenses. Phone 501Y6.

LOST—Lady's gold wrist watch and chain, at or near Capitol Theatre, initialed "D.B." Reward. Phone Dawson, 4818L.

LOST—Lady's handbag, Friday afternoon, containing money and envelope with name of "V. Salter." Finder rewarded. Phone 3231R.

LOST—Semi-balloon tire, between Cloverdale and Burnside, Thursday. Phone 7344R.

LOST — One universal copperhead rim wrench. Reward. Phone 2714.

LOST—Lady's Waltham watch, cracked crystal. Reward. Finder please phone Belmont 21.

LOST, jade earring. Phone 6646X. Reward.

WILL lady who advertised scarf found, Box 2513 Colonist, communicate with Colonist ad department.

BUSINESS OPPORTUNITIES 34

AUTO FINANCE

WE have a number of car contracts for sale at an attractive figure. These agreements are all paid up to date and owners' equities show ample margin.

ALFRED CARMICHAEL & CO., LTD.
Fort at Broad Phone 5500

$750—FOR a butcher business with full equipment, doing a flourishing and growing trade. Several good openings in confectionery, grocery, apartment house or hotel. F. F. Higgs, 203 Pemberton Bldg.

$600—RESTAURANT. Central downtown location. Brightest, busiest, most dependable little business in town. Closes early, too.

$750—GROCERIES, candies, school supplies. Near large public school. Proof of trade. Good living accommodation.

$950—SPLENDID corner suburban grocery store, doing $25 a day. Five living rooms. Think of it; a good living for less than $1,000 investment.

$2200—COUNTRY feed store, doing cash trade of $15,000 a year. A good hauling business can be done also. Great possibilities.

COUNTRY General Store—Undoubtedly the best on the Island, carrying a stock of groceries, drygoods and hardware, etc., all of which is well bought and in first-class condition. Trade is steady and substantial, largely for cash. Business and premises will be sold, and represents a splendid reliable living under ideal conditions.

COUNTRY AND CITY HOTELS, APARTMENT HOUSES, DAIRIES, BARBER SHOP, ETC. TELL US YOUR REQUIREMENTS.

HARRY AMPHLETT
212 Union Bank Bldg. Phone 5900

BOATS AND LAUNCHES 36

ARMSTRONG BROS.—Marine ways, expert machinists. 134 Kingston Street. Phone 2664.

EVINRUDE motors. Let us demonstrate the new 1926 Sport Twin for you. Dual ignition. E. B. Marvin & Co., 615 Johnson Street, Victoria.

FOR Sale—23 ft. speedboat, 30-h.p. engine, with electric starter. Will sell complete, or hull or engine separate. What offers? Also 27-ft. cabin cruiser, 2-cylinder, 4-cycle Palmer, electric lights, storage battery and generator. All in first-class order. Box 2290, Colonist.

LAUNCH for hire, day or night; lowest rates. Phone 25F Sidney.

24-FT. cruising launch, 6-h.p. heavy duty, electric lights, stretcher beds, etc.; ready for cruising. Box 2655, Colonist.

18-FT. launch, semi-speed model, four horse-power engine, in good running order, $150. 21 Oswego Street.

BUSINESS DIRECTORY 37

AUTO RADIATORS AND FENDERS

AUTO Radiator and Fender Specialists. Workmanship that cannot be excelled. BURGESS BROS.
1601 Government Street Phone 2267

BUILDERS AND CARPENTERS

ANYTHING in building or repairs. Phone 1783. Roofing a specialty. T. Thirkell.

BATHS

CRYSTAL GARDEN—Sea water bathing; hot sea water and Turkish baths. Phone 2297.

BOOKS

JOHN T. DEAVILLE, Prop. B.C. Book Exchange-Library, 324 Fort Street. Phone 1737.

CARPET CLEANING

CARPETERIA CO., 746 Fort Street. Pioneers of Hamilton-Beach system, also repairs, alterations, etc. Phone 1466.

ISLAND Window & Carpet Cleaning Co., 617 Fort St. Phone 6615. W. H. Hughes, proprietor. Hamilton-Beach and shampoo systems. Repairs, alterations, etc. Vacuums for rent.

BRICK AND CEMENT

CHIMNEYS, mantels, boiler work, cement work. Horspool, 363 Davida Ave., Gorge.

DYEING

YOUR VERY BEST RUGS—You're afraid to send Oriental rugs to the cleaners! Why, there's nothing to be afraid of when you send them to the City Dye Works, because they will come back to you like new; absolutely unharmed. Telephone 75.

DRYGOODS—WHOLESALE

WHOLESALE DRYGOODS—Turner, Beeton & Co., Ltd., wholesale drygoods importers and manufacturers. Men's furnishings, tents, "Big Horn" Brand Shirts, Overalls. Mail orders attended to.

EXPRESS AND TEAMING

ATTENTION, please! Use Stocker's big van. House removals a specialty. Phone 5420.

DRAYMAN—Joseph Heaney, office at 1202 Wharf Street. Phone 171.

ENGRAVING

GENERAL engraver, stencil cutter and seal engraver. Geo. Crowther, Green Block, 1216 Broad Street, opposite Colonist.

EMBOSSED STATIONERY

PRIVATE STATIONERY embossed in any design or color. The Colonist, Commercial Printing Department. Phone 197.

ELECTRICAL CONTRACTORS

HERBERT Clark Electric Co. Repairs and extensions. 60 Highland Drive. Phone 262R.

FURNITURE MOVING

ABOUT furniture moving, packing, shipping or storage, see Jeeves & Lamb Transfer Co. Forwarding and distributors. Cut rates on freight to Eastern points. Office phone 1667. 727 Pandora Avenue.

ABLE MOVERS—Use Stocker's big van. Reasonable rates. Phone 2420.

FLOOR SURFACING

CAPITAL Floor Surfacing Co. Floor Specialists. 2650 Douglas. Phone 1559L.

GLASS

BROKEN windows, leaded glass repaired. H. Burns, 1919 Davie. Phone 5377R.

HATS

FELTS, Panamas, cleaned and reblocked. Fit bobbed heads, ladies and gentlemen. Victoria Hat Factory, 1517 Broad. Phone 1739.

JEWELRY

WILL exchange new goods for old gold, or buy for cash. W. H. Wilkerson, 1210 Douglas Street.

LAWN MOWERS

LAWN MOWERS sharpened, repaired. New and second-hand. Filing and grinding. Collected and delivered free. W. Elves, 1423 Broad. Phone 2010 or 7228R.

LAWN MOWERS sharpened, repaired, collected. Work guaranteed. Carver & Son, 637 Fort. Phone 446.

PLASTERING AND CEMENT WORK

J. ALLEN, Plasterer—Estimates given on plain and ornamental plastering, cement work, repairing, etc. Phone 6656. 2359 Beach Drive.

PATENTS

ANDREW J. GREY, registered patent attorney. Personal attention. Phone 581. 515 Pembroke Street, Victoria.

PATENTS, trade marks, designs, copyrights. Fetherstonhaugh & Co., the old-established firm of patent attorneys. Offices, 1020 Rogers Bldg., Vancouver, B.C.

PUBLIC STENOGRAPHER

MISS PIKE, 211 Jones Bldg. Work strictly confidential. Phones 4406 and 7494R.

PAINTING AND PAPERHANGING

PAPERHANGING, painting, by day or job. C. Bean, Sub P.O. 2. Phone 7276R.

SHOWCARDS AND POSTERS

ART posters, showcards, lettering, commercial art. J. S. McMillan, 201 Union Bank Bldg., 612 View Street. Phone 1470.

TAILORS

LARGEST importers of English and Scotch suitings. P. M. Linklater, 1120 Broad Street.

To Out-of-Town Subscribers

Out-of-town subscribers who wish to answer advertisements in which only the telephone number of the advertiser is given, may mail their replies to The Colonist, and The Colonist will communicate such replies to the advertiser.

BUSINESS DIRECTORY 37
(Continued)

TENTS

TENTS—We buy used tents, don't mind few holes. 566 Johnson St. Phone 2671.

TYPEWRITERS

ALL other worthwhile typewriters (if there be such others) are copied from the Underwood. United Typewriter Co., Ltd., 706 Fort Street, Victoria, B.C.

THE Remington portable typewriter has the same keyboard as the big machine, no shifting for figures. Is "made in Canada." Remington Typewriter Co. of Canada, Ltd., 614 View Street. Telephone 6656.

WELDING

VICTORIA Welding Shop, 751 Johnson Street. Bert Pearce. Phone 6643.

WOOD AND COAL

$7.50 CORD, $4 half, delivered; best cordwood, stove lengths. Stephen. Phone 7661R1.

WOOD

BEST fir cordwood, $7.20 cord; 12-inch and 16-inch lengths, 4-ft., $6; good fir millwood, $4.20 cord, block wood, $5. Phone 3156R.

COOPERAGE dry blocks, $3.55; kindling, $2, long wood, $1.20. Phone 4862, between 8 a.m. and 5 p.m.

WINDOW CLEANING

ISLAND WINDOW & CARPET CLEANING CO., 617 Fort Street. Phone 6615. "The Pioneer Firm." Hardwood floors waxed and polished by electric machine. W. H. Hughes, Proprietor.

VICTORIA WINDOW CLEANERS. Phone 3616. Janitor work done. Geo. Winter and T. Payne.

PROFESSIONAL DIRECTORY

BARRISTERS

FOOT & MANZER
Barristers, Solicitors, Notaries, Etc.
Members of Manitoba, Alberta and British Columbia Bars. Phone 212
Bank of Nova Scotia Bldg., Victoria, B.C.

CHIROPODY

PAINLESS chiropody. Why suffer needlessly from corns? Madame Coope, M.C.'s, 517 Sayward Bldg. Phone 3477.

FIRE INSURANCE

J. R. SAUNDERS, Houses, Furniture and Contents. 1603 Langley Street. Phone 2179.

DENTISTS

DR. LEWIS HALL—Jewell Block, corner Yates and Douglas Streets.

MALE NURSES

GRADUATE MALE NURSE, also masseur. Phone 1410L.

MEDICAL SWEDISH MASSAGE

SWEDISH massage, mechanical therapeutics, radiant heat, electricity. Hours, 10-5 and 7.30-9.30 p.m. Phones 2154, 6610L. G. Bjornfelt, S.M., 216-17 Pemberton Blk.

MATERNITY HOME

BEACHCROFT Nursing Home, 765 Cook. Mrs. E. Johnson, C.M.B. Phone 3782.

NURSING HOME

VICTORIA Private Hospital, Yates and Fernwood. Surgical, medical, maternity. Phone 6243.

HOUSES FOR SALE 39

A PERFECT GEM—The architect of this six-roomed stucco bungalow has certainly accomplished his ambition to build the most artistic, cosy, complete and labor-saving design in a home that it were possible to build for the money. The attractions would fill a page, but if in the market for the most beautiful little nest in Victoria, one you will be proud of forever, take a look at this one. Location and grounds are unique. PRICE $5,500.

ROBERT GRUBB & SON
Mahon Building, 1116 Government Street

FOR SALE
OAK BAY MUNICIPALITY—CLOSE TO THE SEA

A VERY attractive new stucco seven-roomed California bungalow, with all modern conveniences. Reception-room is 24 ft. by 35 ft., with large open fireplace. All built-in features. 6-piece bathroom. Full size cemented basement. Hot water heating system. Large lot. Stucco garage. PRICE (terms to arrange), $6,500.

1372 MONTEREY AVENUE

A PRETTY SIX-ROOMED BUNGALOW, consisting of reception room, dining-room, kitchen, den and two bedrooms. Hardwood floors, built-in features, large open fireplace. Hot water heating system. Full cemented 7-foot basement. Several choice oak trees. PRICE (Terms: Cash, $1,500, balance to arrange), $4,500.

H. G. DALBY & CO.
634 View Street Opp. Spencer's

REAL SNAP

A PRETTY FIVE-ROOM BUNGALOW, in perfect condition; has lovely flower garden, south of Oak Bay Avenue, including expensive electric light fixtures, rods, curtain rods, Holland blinds. Large living-room with fireplace, panelled dining room, two large bedrooms, bright kitchen with cooler and cupboards. Only $2,600. Cannot be beaten at the price.

BRITISH COLUMBIA BOND CORPORATION, LTD.
Phones 648-249 723 Fort Street
Members Victoria Real Estate Board

A GENUINE BARGAIN—Fully modern seven-roomed house, on good street, close to car and beach. Sea view. Full sized lot and garage. House contains nice entrance hall, fine drawing-room with fireplace and china cupboards, big dining-room with buffet, small den with bookshelves, all three rooms have POLISHED OAK FLOORS. Good kitchen and pantry; three fine bedrooms (with big closets), bathroom and large sleeping porch. Full cement basement, furnace, laundry, etc. A1 condition. Immediate occupation. PRICE $4,000.

R. P. CLARK & CO., LTD.
View and Broad Streets

CLOSING Estate Sacrifice—Large house, two lots, good location. Attractive home with rented apartments netting 11% on investment. No reasonable cash offer refused. P.O. Box 393.

E. T. DAY & COMPANY,
CARPENTERS
Store and Office Fixtures
Joiners and Builders
Fixtures, Etc., for the Home
SEE US ABOUT YOUR BUILDING REQUIREMENTS
Exterior and Interior Alterations and Repairs Given Our Special Attention
SHOP AND OFFICE: 1003 YATES STREET
Office Phone 6032 Res. Phone 2404

A COSY BUNGALOW

FAIRFIELD, close by Margaret Jenkins School, having five bright rooms, reception hall, spacious living-room, pressed brick mantel, bookcases and built-in seats, dining-room beamed and panelled, buffet, etc., kitchen and separate pantry, hall to bedrooms each with closet, bathroom between; full basement, concrete foundation, full boarded floor and new central heating plant. All for $3,200, cash $1,000, balance arranged.

CROSS & CO.
Belmont House Opposite P.O.

FOR Sale—Langford Lake frontage, large lot, 75 ft. by about 170 ft., new 5-roomed house, with about $100 worth of furniture. Cash, $1,450, or on terms to be arranged. Cave & Saunders, Langley Street.

HOUSES built on instalment plan. Modern homes for sale on easy terms.
D. H. HALE, Contractor
Fort and Stadacona Phone 1140

GOOD six room house, with all modern improvements, good cement basement and furnace, together with about 2¼ acres of land, all in fruit, raspberries, logans, blackberries, apples, plums and pears. For price and particulars call at our office. L. U. Conyers & Co., 753 Fort Street.

HOUSES FOR SALE 39
(Continued)

FOR Sale—
Cottage of 5 rooms and ¼ acre land, close to tram and near Willows Beach. Price $2,500
Cottage of 5 rooms, James Bay district, close to Dallas Road. Price $1,600
Cottage of 5 rooms, on Cowichan Avenue. Price $2,450
For particulars apply to
BEAUMONT BOGGS & CO., LIMITED
Agents 620 Broughton Street

GOOD 4-ROOMED SUMMER COTTAGE, on West Saanich Road at Mount Newton Crossroad. One acre of land in garden. Electric light and telephone. Close to sea.

$1500

WISE & CO., LTD.
109 Pemberton Bldg. Phone 2311

OAK BAY HOME for $1,900

FIRST COME, FIRST SERVED

HERE IS ANOTHER HOME BEING OFFERED AT A GIVE-AWAY PRICE—Situate in the popular municipality of Oak Bay, close to street car and within easy walking distance of the beach. It contains entrance hall; living-room with open fire; kitchen and pantry; hot and cold water; electric light, etc. On the second floor are three bedrooms, each with clothes closet; three-piece bathroom, etc. Lot 55 x 114 feet. Taxes $45.

P. R. BROWN & SONS, LTD.
1112 Broad Street Phone 1072

FOUL BAY ROAD RESIDENCE

HANDSOME home of ten rooms, situate on two acres; very fine garden, tennis court and two-car garage. Commands splendid view of sea and mountains. Built on modern lines, with hot water heating, two bathrooms, guests' lavatory off hall, etc. This home, in an exclusive locality, can be bought for a very low price, and we shall be glad to give information on a personal inquiry.

NEW STUCCO BUNGALOW

ALSO in the above exclusive locality, with grounds of half an acre, in a very sunny but sheltered position. Contains fine, large living-room with beautiful tiled fireplace, dining room, one large and one moderate sized bedroom, bathroom with toilet separate, and kitchen wired for electric range. Room for two bedrooms upstairs. Immediate possession can be had. Price $5,500. Terms can be arranged to suit, if necessary.

GILLESPIE, HART & TODD, LTD.
Realtors
711 Fort Street
Real Estate Insurance Bonds

JAMES Bay, 6-room bungalow, gas installed, 2 fireplaces, pantry, 3-piece bathroom, full basement. House stands on cement foundation, lots of flowers and shrubbery. House in fine condition inside and out. Price $2,405 cash or $2,500 terms. James Bay, 5-room bungalow, panelled, entrance hall, fireplace, full basement, lot 66 x 50. Price $2,600, $1,200 cash, balance $25 a month. James Bay, 2-roomed semi-bungalow, 6 bedrooms and bathroom upstairs. Newly decorated inside and out. Price $5,205, $500 cash, balance to suit. These are genuine bargains. Sam Calvert, 755 Yates St. Phone 6113.

QUARTER ACRE

MODERN four-room cottage on a quarter acre of good land, fenced, garage and chicken house. This property is just off Burnside Road, is in good condition, and the taxes are only $7 yearly.

PRICE $1,100, on Very Easy Terms.

A. A. MEHAREY
408-9 Sayward Bldg., 1207 Douglas Street
Phone 2306

MODERN residence, 12 rooms, 2 conservatories, hardwood floors, plate glass windows; acre beautiful grounds, double garage, servant's cottage; lovely location near city limits, fine view. Handsome home, or opportunity for high-class boarding house. Close to Tourist Auto Camp. To be sold at bargain to close an estate. J. B. LIVSEY, 201 Sayward Block. Tel. 664.

OWNER leaving city will sell cheap a four-room cottage, with a room which can be used as bathroom, also a lean-to kitchen, sink and water, electric light, house newly painted and decorated. Nice lot, high situation, off Douglas. Price $875; is open to offers, easy terms. Apply R. V. Winch & Co., Ltd., 640 Fort Street. Phone 2180.

BRETT & KER, LIMITED
623 Fort Street Phone 135
REAL ESTATE, FINANCIAL AND INSURANCE AGENTS

SIX-ROOMED cottage in JAMES BAY DISTRICT, close to Beacon Hill Park and Dallas Road (good garden lot, garage, two fireplaces. House well constructed and in good repair, but interior requires re-tinting. Total price only $2,500 or near offer. Terms can be arranged to suit. At present rented for $25.20.

SMALL POULTRY FARM

TWO acres on Main Highway, within few yards of lake. Accommodation for several hundred birds. Beautifully situated with city water laid on. Attractive new bungalow of four good rooms. Exceptionally well finished, with large open fireplace and built in features. Large porch. Property well fenced for poultry. Soil sandy loam. Price

$3500

SIX-ROOMED house, nearly new, built-in features, garage. Reduced from $4,250 to $3,805. Phone 581R, Owner.

A VERY NICE
FERNWOOD ROAD
MODERN HOME

SITUATED in the high part. It is a semi-bungalow of splendid construction. Large reception hall and open fireplace; archway to dining-room, which has spacious built-in buffet and alcove, pass pantry to kitchen. On main floor there is bedroom with hot and cold water, and separate toilet. Small, bright semi-conservatory runs off the dining-room, while off the kitchen is a large washroom with stationary tubs of white enamel. Upstairs: Three nice bedrooms, bathroom, also separate toilet and sleeping porch. Basement with furnace. Lot is 56x150, with garage, oak trees.

PRICE **$4700**

Terms Arranged.

B.C. LAND & INVESTMENT AGENCY, LTD.
922 Government St Phone 125

HOMES OUR SPECIALTY

$3000—WHY pay car fare? Buy this modern 6-room bungalow, basement, open fireplace, gas installed and strictly up to date. Good locality. Close to Government buildings.
$2,750. Four-room modern bungalow, Oak Bay, view of sea and close to car.
$1,520. Six room house, newly decorated throughout, basement piped for furnace. Close to car, close to Jubilee Hospital. Terms like rent.

THE CITY BROKERAGE
624 View St. A. T. Abbey, Mgr. Phone 213

$2000—NICE little three-roomed cottage on the waterfront, Cordova Bay. Good beach. Half acre of good land. Terms $300 cash, balance 7% to suit.

$3000—CADBORO BAY HOME—Four-roomed bungalow; bathroom; basement, cement foundation, hot and cold water, electric light and wired for radio. Furnished, or reasonable reduction without the furniture.

F. F. HIGGS, 206 Pemberton Bldg.

A COSY HOME

$4500—SEVEN-ROOM modern bungalow, overlooking sea, in Oak Bay. Near car and school. Furniture also for sale.

ALDER & SONS, LTD.
612 Broughton Street Phone 2011

$1365—JUST completely overhauled—5-room house, Fernwood district, with good lot, garden, fruit trees, chicken houses. $200 down and balance to suit. F. F. Higgs, 206 Pemberton Bldg.

HOUSES FOR SALE 39
(Continued)

$5000—BUNGALOW Charming, located on high part of Fairfield, commanding pretty views. Five-room nearly new stucco bungalow of most appealing design, consisting of entrance hall, reception room with open fire, glass folding doors to dining-room and communicating to Dutch kitchen with washup sink and laundry tubs. Two bright, airy bedrooms, with full bathroom en suite, cement basement with furnace. Garage, finished in stucco. Lot in lawn.

$3250—DISTINCTIVE bungalow of five bright rooms, panelled and beamed, open fire, newly decorated and in A-1 shape. Pretty lawn. Front of house is a bower of honeysuckle. Fruit trees in garden. Cost $3,555. Owner going to England.

HARRY AMPHLETT
212 Union Bank Building Phone 5900

$1850—OAK BAY BUNGALOW, FIVE LARGE ROOMS AND BATHROOM, OPEN FIRE, CEMENT WALKS, FINE LARGE GARDEN LOT. Garage and chicken house. Half block from car. Easy terms, low taxes.

$3800 — NEW, UP-TO-THE-MINUTE STUCCO BUNGALOW; VERY FINE, LARGE LIVING-ROOM, ART OPEN FIRE; DUTCH KITCHEN; dining alcove. Back hall with two large sunny bedrooms, linen closets; cement basement and furnace. Splendid open location, with best of car service. This property is just out of the builders' hands, but has to be sold immediately, hence the sacrifice.

$8500—VERY DESIRABLE OAK BAY RESIDENCE, SOUTH OF CAR LINE, STANDING IN HALF AN ACRE OF ATTRACTIVE GARDEN, stately oaks and lawns. Very large reception-rooms. Price represents less than half of the actual cost. Everything in perfect condition. View by appointment only.

G. C. HOWELL, 103 Pemberton Bldg.

$3000—TERMS. Truly a wonderful buy. Eight-roomed home and two lots, near Gorge Road Auto Park. Built only about ten years. Taxes $26.25. Living-room 24 x 15; red brick open fireplace, 10-ft. built-in buffet, etc. Conservatory, 15 x 15. Veranda 12 x 16. Several large fruit trees. Clear title.

$2400—TERMS. Most unusual buy. Highly modern five-room bungalow. Note. Hot water heating, cost $900. All rooms large and airy. Dining-room about 20 x 14, open fireplace. Excellent cement basement. Lot 128 x 54. Garage. Improvement taxes paid. Near 2 street car services.

PATTERSON REALTY, 655 Yates

$4500—SEVEN-ROOM modern home, on the half-mile circle; including the furniture. The rent will meet the payments. Full particulars at office.

$3150—FIVE-ROOM modern bungalow, overlooking the park. This is walking distance.

$4250—OAK BAY—Modern bungalow, with two lots. Light taxes. Close to car and school.

E. E. HEATH
655 Yates Street Phone 674

$1300—$50 cash, balance as rent, buys a nice 3-room cottage, with bathroom and pantry, full sized basement. 2555 Cedar Hill Road. Phone 5066L.

BUNGALOW BARGAIN

$1950

FIVE-ROOMED bungalow, all good-sized rooms, concrete foundations, good bathroom, open fireplace in living-room. Garage and good garden lot with several fruit trees.

Terms arranged on monthly basis.

OAK BAY BUNGALOW

$2250

NICE bungalow, close to good beach and handy to school and car. Vestibule hall, living-room with fireplace, back hall leading to two bedrooms, with three-piece bathroom between; large kitchen, separate pantry, basement. Extra deep garden lot with fruit trees, small fruits and chicken house. $205 cash, $25 per month.

FAIRFIELD BUNGALOW

$2600

MODERN five rooms; entrance hall, living-room with fireplace, dining-room, two bedrooms with clothes closets, 3-piece bathroom, separate pantry; cement basement, piped for furnace. House is in excellent condition, just painted and decorated.

$200 cash, $30 per month.

LANGFORD LAKE

WATERFRONT lots and acreage on best part of lake for sale.

SUMMER COTTAGES TO RENT

HEISTERMAN, FORMAN & CO.
608 View Street Phone 55

AN ATTRACTIVE LITTLE HOME CLOSE IN—NEAR CENTRAL PARK

WE have an exceptionally neat, cosy little 5-roomed bungalow, in good residential locality, within half mile of the City Hall, which we can offer for a quick sale at an unusually low figure.

This little home is modern in every respect, has furnace, set wash tubs, granite fireplace, is panelled and beamed, and has many other pleasing features. Large double garage. Children's playhouse, etc.

Full sized lot all in nice garden with several full bearing fruit trees.

Circumstances make it necessary to dispose of this property at once, and it will therefore go to the first offer of

$2500

On Any Reasonable Terms

SWINERTON & MUSGRAVE, LTD.
640 Fort Street
Members of Victoria Real Estate Board

$3700—PRETTY CALIFORNIA 5-ROOM BUNGALOW, SPLENDID CONDITION. ONE BLOCK TO SEA AND CARS. Panelled hall, bright living-room, dining-room with buffet, two bedrooms, large closets, furnace, garage. Terms.

$3800 — NEW FAIRFIELD 5-ROOM BUNGALOW, all modern conveniences. A GOOD BUY.

$4250 — OVERLOOKING NARROWS, ON WATERFRONT. NEW 5-ROOM STUCCO BUNGALOW, 2 bedrooms, large living-room (open fireplace), Dutch kitchen, breakfast nook, everything modern and up to date. This is selling at COST!

VICTORIA REALTY CO.
216 View Street Phone 5025
"RELIABLE REALTORS"

A VERY NICE HOUSE

Here Are Some of the Special Features.

1. Solid oak floors.
2. Two bathrooms, one on ground floor en suite to a very large bedroom.
3. Woodwork of specially selected fir, piano finish, door panels particularly fine.
4. Three reception-rooms of good size, two fireplaces.
5. Clothes closets off the three bedrooms upstairs are large enough for bath or dressing-rooms.
6. Basement walls concreted to first floor.
7. House just like new.

There are other features equally attractive which you should see to appreciate. An inspection can be arranged at any time. This house is near Oak Bay Avenue, the lot has a 70-ft. frontage; it is all in lawns and flower garden, some beautiful roses. THE PRICE IS ONLY $8,500.

An Exclusive Listing.

DON'T FAIL TO SEE US IF YOU CONTEMPLATE BUYING IN OAK BAY. WE SPECIALIZE THERE. AN INSPECTION OF OUR COMPREHENSIVE LIST OF HOUSES OR LOTS WILL BE TO YOUR ADVANTAGE.

R. V. WINCH & CO., LTD.
640 Fort Street Phone 5120
Members Victoria Real Estate Board

$1100—FOUR-ROOM bungalow, pantry, bath, basement, fully furnished. Nice location.

$1500—GOOD five-room bungalow, pantry, bathroom, basement, open fireplaces. Or for rent.

$2000—FIVE-ROOM bungalow in high, sheltered situation; excellent order and provided with modern conveniences.

Terms arranged on above.

MACNICOL & KERR
674 Yates Street Phone 2470

$1500—THIS is really a $2,100 bungalow and offering at $1,500. Living-room with nice fireplace, 2 bedrooms, enamel bath fixtures, kitchen and pantry, basement, all in perfect order. Such value as this is seldom offered and it is a real home.

$1300—FIVE ROOMS, water, light and toilet too bath! Very easy terms on this one.

MUTUAL REALTY (CHISHOLM)
416 Sayward Bldg.

$250 CASH payment will buy lovely Summer home, Portage Inlet. Extensive grounds, cultivated; electric light, city water. Now $1,100, balance to suit. Phone 6261L.

FOR SALE—TO CLOSE AN ESTATE

1½ ACRES and FIVE-ROOM MODERN BUNGALOW

Situated on Beach Drive, Oak Bay, and overlooking the Municipal Park, with an uninterrupted view of sea and mountains.

For price and further particulars apply to E. F. Johnston, Colonist Office.

HOUSES FOR SALE 39
(Continued)

$4250—SIX-ROOM HOUSE, standing in 1½ acres of land with river frontage, barn, chicken houses; small orchard; excellent water supply. Close to station, store and postoffice.

C. WALLICH
Real Estate and Insurance Agent
Cowichan Station E. & N. Rly.

$3200

VERY attractive modern 4 room bungalow, on quiet street in best residential district in Esquimalt. Two lots in garden and fruit, from which last year the owner took fruit and vegetables to the value of $250. This home will bear inspection.

ALFRED CARMICHAEL & CO., LTD.
324 Fort Street (at Broad)
Phone 5500
Real Estate and Insurance Agents
Members Real Estate Board of Victoria

5-ROOM bungalow, fully modern; two large lots; garage; good location. 1405 Ryan Street, Rockland Park. $4,000 or offer. Get your agent to see it.

TWO EXCELLENT BUYS

5-ROOMED, well-finished modern bungalow, pantry and 3-piece bathroom; cement basement, furnace and tubs. Nice high location. $1,650.

4-ROOMED modern bungalow, in excellent condition; full basement; large lot. $1,150.

A. S. BARTON
110 Pemberton Bldg. Phone 2301

EXTRA SPECIAL

$2750 BUYS A LARGE SEMI-BUNGALOW, SIX ROOMS, BATH AND BASEMENT, STANDING IN BEAUTIFUL GARDEN, 56x125, replete with handsome shrubs and shade trees, NEAR PARK AND VIEW OF SEA. Price has been reduced $1,000 to enable owner to raise some cash within two days. Your opportunity for immediate action.

G. C. HOWELL, 103 Pemberton Bldg.

WANTED TO BUY—HOUSES 40

CASH client wants modern 5 or 6-room bungalow. Must be a bargain. G. C. Howell, 103 Pemberton Bldg.

WANTED to buy from owner—Bungalow, facing south, outside city limits, reach car or stage; modern improvements, 4 or 5 rooms, basement, good garden. Suite 1, 862 Blanshard.

SUMMER RESORTS 41

A BEAUTIFUL Summer home to rent, furnished, with garage and boathouse (with two boats), on Shawnigan Lake.

MARCHANT
111 Pemberton Bldg. Phone 3274

AT Cadboro Bay — Furnished cottages, rooms, tents, also camp sites. Phone 6557R1.

BRENTWOOD BAY—Pretty 4-room cottage for Summer season, close to water. Full particulars apply Victoria Realty Co., 616 View Street. Phone 2626.

FURNISHED tent to rent. Apply Mrs. Holket, Sooke, B.C.

FOR Rent at Cordova Bay—Four-roomed furnished cottage, with garage. Phone 5356R.

HARBOR House Hotel, Ganges Harbor—An ideal spot to spend a holiday. Bathing, boating, fishing, tennis, billiards. Good table. Terms moderate.

ELK HOTEL, COMOX

IDEALLY situated, thoroughly comfortable. Fishing, bathing, boating, tennis, etc. Also camping suites for rent. Train and stage daily.

COME ONCE!

Mrs. G. P. Osler Phone 131, Courtenay

SHAWNIGAN LAKE—Large furnished house, close to station and P.O. Good beach and all conveniences. F. T. Elford.

SPEND your holiday on Shawnigan Lake at Savira Lodge, Cliffside Station. Terms reasonable and English catering. Write Manageress.

TO Rent, Thetis Island—Furnished cottage, with boat, near store; good beach, bathing; $20 per month. Ley, phone 1573, between 8.30 a.m. and 1 p.m., weekdays.

VACATION TRIPS
HUNTING, CAMPING, FISHING
For Particulars Apply
GRAY & ADLER
Hunters' Lodge, McClure, B.C.

ACREAGE FOR SALE 42

PEMBERTON & SON
Established 1887

40 ACRES; 15 under cultivation, balance light clearing, some fir timber. The soil is very good clay loam. Very good water supply from two wells.

7-ROOMED HOUSE, in first-class condition, with hot and cold water laid on and lighting plant. The house is of modern design and frame construction, with concrete foundation and full basement.

THE OUTBUILDINGS consist of barn for 4 head, with loft, and chicken house for 150 birds, all in excellent state of repair.

COWICHAN STATION, store, school and postoffice are only one and a half miles away.

As a good producer and an investment this speaks for itself.

$6500
ON TERMS

SOMENOS LAKE FRONTAGE

22 ACRES, all cleared, of first-class loam soil. This is a magnificent building site. A never-failing stream runs through property.

$3500

PEMBERTON & SON
625 Fort St. Phone 318 Victoria, B.C.

ATTRACTIVE COUNTRY HOME ON PAVED ROAD, OVERLOOKING THE SEA, NEAR VICTORIA. 6 ACRES OF RICH GARDEN SOIL, well cultivated, drained and wire-fenced. Modern bungalow, electric light, water, sewerage and up-to-date plumbing. Sliding doors between living-room and dining-room, three large bedrooms, etc. Barns and chicken houses. Some nice fruit trees. Owner away, wishes to realize. Priced to sell at $5,000.

G. C. HOWELL, 103 Pemberton Bldg.

NORTH SAANICH

SELECT WATERFRONT RESIDENTIAL PROPERTIES, FARMS AND ACREAGE

SPARLING

AT DEEP COVE TEL. SIDNEY 103Y

BRENTWOOD BAY

FOR Sale, about 13 acres, within 10 minutes' walk of Brentwood College and the Saanich Arm. A good buy at $200 per acre. Box 1650, Colonist.

FOR Sale—One acre and three-quarters of orchard and two greenhouses and modern house and buildings, and crop. Apply 2575 Richmond Road, City.

NORTH QUADRA ACREAGE—4 acres, all fenced; large house (in need of repair), city water and light; $2,400, on terms. 6 acres, fenced and in wheat; $1,600, on terms.

J. N. HOLLAND, 205 Pemberton Bldg.

CHOICE FIVE-ACRE RANCH

SITUATE on main road ten miles out; city water and phone. Land is all good, with running stream all the year. Chicken houses for 500 birds. Comfortable 4 room cottage, with bathroom. PRICE

$3500

JOHN GREENWOOD
1226 Government St.

THIS IS A FINE BUY—Near Brentwood; 1 acre, all under cultivation, 5-roomed bungalow, 2 bedrooms, living-room with fireplace; water laid on, modern plumbing, fruit trees, logans in splendid condition; large chicken houses, tennis court. $1 miles out; stage passes the door. Owner leaving for England. Only $2,200. Bagshawe & Co.

SAANICH WATERFRONT

92 ACRES on the seafront. About 40 acres under cultivation. 5-roomed farmhouse, barn and outbuildings, orchard and good water supply. The property faces south and is situated on a sheltered bay. Price,

$15,000

A. S. BARTON
110 Pemberton Building Phone 2301

ACREAGE FOR SALE 42
(Continued)

SAANICH BARGAINS

4 ACRES of excellent soil, all fenced and partly cleared, with a very good modern bungalow of six good-sized rooms, with built-in features, open fireplaces, modern three-piece bathroom and pantry and cellar. There is a chicken house for 250 or more birds, barn, stabling, garage, feed house, tool sheds, wash house, and other outbuildings. Bearing fruits and small fruits, and good tennis lawn in front of the house. One and half miles from stores, P.O., school, beach, etc. Price now reduced to $6,000, on terms.

KEATING DISTRICT

10 ACRES of excellent soil, cleared and three sides fenced. $1,000.

CORDOVA BAY WATERFRONTAGE

ATTRACTIVE little bungalow with nice sitting-room, open fireplace, kitchen and five small bedrooms, pantry and bathroom (no fixtures), but cold water installed. A dancing pavilion for parties, also garage. Property is mostly fenced, with a walk down to the beach. Greater part of the furniture is included in this reasonable price of $3,000.

AN excellent five-roomed plastered house, with an acre of land on the waterfront, Patricia Bay. Boathouse and outbuildings, and excellent water supply. $3,500.

PEMBERTON & SON
625 Fort St. Phone 333. Victoria, B.C.
Members Real Estate Board of Victoria, B.C.

THE ROYAL TRUST COMPANY
EXECUTORS AND TRUSTEES
REAL ESTATE DEPARTMENT
Phone 4755
Belmont House Victoria, B.C.

A REAL PRODUCER
A PLEASANT PLACE TO LIVE
COMMANDING A SEA VIEW

41 ACRES, about twenty under cultivation, fifty assorted fruit trees in bearing. A good assortment of small fruits; the balance of the land is rough pasture. A modern house of eight large rooms, all in perfect condition. A nice lawn and many beautiful trees and shrubs. Barn accommodation for six head, poultry houses and other outbuildings. A never-failing water supply. The owner wishes to retire and has instructed us to submit an offer.
SOMEONE IS GOING TO GET EXCEPTIONALLY GOOD VALUE.
Terms May Be Arranged

160 ACRES prairie—Will sell cheap or exchange for light car; Chevrolet preferred. Box 3269, Colonist.

ACREAGE WANTED 43

WANTED—Country home, with modern house and attractive surroundings, for cash client. G. C. Howell, 163 Pemberton Building.

PROPERTY FOR SALE 44

CORDOVA BAY BARGAINS—1 1-0 acres, close to beach, partly cleared; only $400. New five-roomed bungalow, three bedrooms, large living-room, open fireplace; kitchen, pantry. Beautiful view; large lot. Only $1,400. Bagshawe & Co.

PROSPECT LAKE—Three waterfront lots, also three Yates Street lots. Phone owner, 7628L.

SEAFRONTAGE—5½ acres, beautifully located, nice beach, best salmon fishing district. Well-built and modern 5-room bungalow, panelled, open fire; water piped in. Handy to main road and not far from town. Price only $3,500. J. B. LIVSEY, 304 Sayward Block. Tel. 604.

WANTED—A cash offer for four lots, just outside city, good location and soil, small fruits, city water. House partly completed. Box 3378, Colonist.

FARMS FOR SALE 47

$1700 FOR a ½-acre Gordon Head fruit farm, in a high state of cultivation, with currants, logans, rasps, etc. Pretty 3-room cottage, barn, chicken house and garage; city light, water and phone. F. F. Higgs, 306 Pemberton Bldg.

MONEY TO LOAN 52

MORTGAGES
IMPROVED SECURITY REQUIRED

SWINERTON & MUSGRAVE, LTD.
640 FORT STREET

ATTRACTIVE terms of repayment—Sums ranging from $500 upwards always available for first mortgage loans on business, home or farm properties. Lowest current rate of interest. Strictly confidential. F. R. Brown & Sons, Ltd., 1112 Broad Street. Phone 1076.

7% MONEY
A LIMITED amount to loan on strictly first-class improved property at seven per cent. Heisterman, Forman & Co.

AGREEMENTS for sale and mortgages purchased. Money to loan. Foot & Manzer, Barristers, Bank of Nova Scotia Bldg., Victoria.

WANTED TO BORROW 53

WANTED—$2,000. Will return $4,500 in ten years, or sooner, at 9% interest. Fully paid first-class property, improved, security. Box 3176, Colonist.

PERSONAL 50

CLAIRVOYANT, psychologist and phrenologist. Mme. Nichols announces her removal from Fell Street to 1737 Oak Bay Avenue, corner Beverley Place. Phone 2674.

I, C. VENESS, will not be responsible for the debts of Mrs. C. Veness from this date on. C. Veness.

IF your watch does not give satisfaction bring it to the "Watch Bench," Brown Block, Broad St. Mainspring, $1; cleaning, $1; work guaranteed. Opp. Spencer's.

IF the family of the late Thomas D. Bell, formerly of 1035 Sutlej Street, Victoria, B.C., who died some years ago, will communicate with Alexis Martin, Esq., solicitor, Rooms 327-8 Pemberton Building, Victoria, B.C., they may hear of something to their advantage.

MADAME OLIVIA, psychologist and clairvoyant, 1665 Fell Street, Oak Bay Avenue. Phone 3505.

NOTICE—I, James Merchant, 1631 Caledonia Avenue, Victoria, B.C., will not be responsible for any debts incurred by my wife, Mrs. Emma Merchant. (Signed), James Merchant.

THOS. PLIMLEY, Ltd., for guaranteed used cars and trucks. Liberal terms. Phone 697.

WATCHES, clocks and jewelry cleaned and repaired. Moderate charges. Work guaranteed. Dewar, Room 110, Woolworth Bldg. Phone 6203.

AGENTS WANTED 59

AGENTS — $500 monthly easy selling Magic Gas. $1 box equals 35 gallons gasoline. Proven merits. Your name on cans. 350% profit. Write quick. P. A. Lefebvre & Co., Alexandria, Ont.

500 NAIL holes in a Palcossel treated tire yet leaks no air. Inexpensive, harmless, guaranteed. Agents write quick for unusual money-making proposition. P. A. Lefebvre & Company, Alexandria, Ont.

TIMBER BROKERS 60

CROWN grant and licensed timber for sale. Cruisers' reports and estimates furnished, with topographical maps. Log brokers. Girdwood & Lewis, Ltd., 117-118 Pemberton Bldg.

IN the market for 300 to 500 millions of Crown grant timberlands. Newcomer to B.C.; mean business. Give price and location. Box 1504, Colonist.

RYAN, McINTOSH, HIBBERSON, BLAIR TIMBER CO., LTD., TIMBER CRUISERS, VALUATORS AND CONSULTING ENGINEERS. Timber for sale in large or small tracts. Crown grant or licence, in any part of the Province. 702 BELMONT HOUSE, VICTORIA.

WE have for sale timber, Crown grant or licence, large or small tracts. Pemberton & Son.

Owner Sacrifices
SEAFRONT STUCCO BUNGALOW
Perfect view from each of its seven rooms. Replete with every modern convenience. An exceptional buy. Will it be yours?
R. S. CHRISTY & CO., LTD.
Times Building, Victoria

Vancouver Island News

REV. J. R. BUTLER LEAVES CUMBERLAND

Presentations Made to Departing Pastor and Wife on Removal to Falkland

CUMBERLAND, May 27.—At a social evening in Grace United Church last evening, the congregation bade farewell to their pastor, Rev. J. R. Butler and his wife and family, who leave tomorrow for Falkland, B.C., where Mr. Butler will take over the ministerial duties of the United Church there. There was a large number present last evening and a most enjoyable time was had. Dainty refreshments were served by the Ladies' Aid, and recitations from Mrs. G. Richardson, Mr. Alex. Henderson and Mr. Butler were greatly appreciated.

Mr. Henderson brought about the purpose of the gathering when he presented Mr. Butler, on behalf of the congregation, with a fine leather club bag and Mrs. Butler with a beautiful set of cutlery. Both feelingly responded, Mr. Butler speaking of the pleasant relations existing between himself and congregation here in Cumberland and his regret at having to leave his many friends. He hoped that the United Church in Cumberland would have a fine future ahead of it, under its new pastor, Rev. J. R. Hewitt, who will arrive here next Thursday.

Mr. and Mrs. Butler will motor to their new home at Falkland.

WOMEN'S AUXILIARY PLANS SILVER TEA

METCHOSIN, May 28. — The monthly meeting of the Women's Auxiliary was held at the vicarage yesterday, the president, Mrs. Cann, in the chair. The principal business of the afternoon was the decision to donate all their available funds, namely, $37, towards the debt of St. Mary's Church expenses. Arrangements were also made to hold a silver tea in Mrs. F. A. Pearce's garden, on Metchosin Road, on Thursday, June 3, from 3 to 6 p.m. The arrangements for this function are in the hands of Mrs. F. A. Pearce and Mrs. Witby, who will be assisted by Mesdames Bolton, Cann and Gordon. There will be a stall of home-made bread, and ice cream will be sold. The proceeds of the tea will be given as a further donation towards the church expenses. Should the day be wet, the tea will be held in the hall, through the kindness of a Women's Auxiliary member. At the close of the meeting Miss Blythe served tea.

The regular monthly meeting of the Metchosin Women's Institute will be held on Wednesday, June 2, at 3:30 p.m., in the hall. The principal business will be the arrangements for the strawberry tea, in aid of the Solarium fund. This year, by the kindness of Mrs. Ellwood, it will be held in her garden, at the store.

After the business is completed, Mrs. Howard will give a demonstration of stencilling.

East Sooke Institute

EAST SOOKE, May 28.—A meeting of the institute was held at Ragley on Thursday evening, at which eighteen were present.

Mr. Munro gave an interesting talk, describing the effects of the lime demonstrations recently held at various places, and told what crops should be tried in that district if a demonstration was held in the Fall. Application has been made for it. Mr. Munro considered that alfalfa should grow well if plenty of lime and fertilizer was used. He kindly answered innumerable questions and gave a lot of useful advice.

Arrangements were made about the picnic which is to be held by the Institute on Saturday, June 5. Each family is to provide its own refreshments and will meet at the Experimental Farm at 11 o'clock, so as to have time to see a good deal before luncheon.

It is hoped to have a lecture on the History of Vancouver Island at the June meeting, which will be held at Rocky Point.

CORPORATION OF THE CITY OF VICTORIA, B.C.

FOR SALE—STEAM ENGINE

Sealed tenders will be received by the undersigned up to 4 p.m. on June 7, 1926, for the purchase of two steam engines belonging to the Fire Department. Description may be obtained at No. 1 Fire Hall. Tenders must be addressed to the City Purchasing Agent and marked on envelope "Tender for Steam Engine." A marked cheque for 5% of the amount of the tender, made payable to the City Treasurer, must accompany each tender. The highest or any tender not necessarily accepted.

E. S. MICHELL,
Purchasing Agent.
City Hall, Victoria, B.C., May 28, 1926.

BARTHOLOMEW'S ANTIQUES
High-Class English and Fine Art Furniture, Old Sheffield Plate, Works of Art, Etc.
Largest Stock on the Pacific Coast
1115-17-19 Fort Street Phone 1811

New Furniture
HOME FURNITURE COMPANY
F. W. BARTHOLOMEW
825 Fort Street Phone 6119

Baxter Prints
Although his art has been lost, you can still obtain examples of these rare old Prints. See our collection while here.
J. Sommer & Sons, Ltd.
1012 Government Street

BURGLARY AND PETTY LARCENY INSURANCE
Annual premium on $2,000......$8.50
Annual premium on $1,000......$5.00
EMPIRE REALTY CO., LTD.
641 Fort Street

SELECT HOMESITE, OAK BAY
High and Sheltered
150 x 156, Beach Drive and Sylvan Lane, Gonzales Hill
Fine uninterrupted marine view, surrounded by high-class residences. Owner in England writes "Sell." Let Us Show You This.
Exclusive Agents
COMMERCIAL AND FINANCIAL CORPN., LTD., 778 Fort St.

Social News of Nanaimo District

NANAIMO, May 28.—Mr. and Mrs. George Johnson, Chapel Street, were advised yesterday that their son, Leslie, had successfully passed his examinations at Los Angeles Dental College, and was now a doctor of dentistry. Mr. and Mrs. Johnson will leave on Sunday for Los Angeles to be present at the graduating exercises of the college.

Mr. and Mrs. Archibald MacDonald announce the engagement of their only daughter, Nellie, to Mr. Albert Bell, son of Mr. and Mrs. Bell, of Wellington, the marriage to take place on June 5 at the First United Church, this city.

Mrs. Murray, a prominent member of the local Mooseheart Legion, and who will leave the city for Cumberland, at a meeting of the Legion last evening, was presented with a handsome umbrella. Mrs. Murray has been one of the most active workers in Mooseheart Legion. She takes with her all the good wishes of the Chapter.

Mrs. C. Buttress, Caledonia Avenue, was last evening the recipient of a very pleasant surprise party by many friends who called at her home to celebrate her birthday anniversary. Following a short musical programme, Mrs. Walters, on behalf of the gathering, presented Mrs. Buttress with a silver and cut glass butter dish. A pleasant evening was then spent in games, music and contests, the winners of the latter being Mrs. W. Baird, Miss L. Martin, Mrs. Buttress, Mrs. White, Miss L. Martin and Mr. Ferriss.

Japanese School Girl Dies Suddenly

CUMBERLAND, May 28.—The funeral of the late Miss Mutsuye Aida, whose death occurred last Monday evening, was held from the family residence, Dunsmuir Avenue, Wednesday evening, interment taking place in the Japanese Cemetery, Courtenay Road.

Miss Aida, who was in her fourteenth year, was a pupil in the class of Miss I. MacFadyen in the Cumberland public school, where she made many friends among her classmates and their parents, as well as distinguishing herself in her various studies, especially writing. She had been ill only six days before her death, which occurred in the Cumberland Hospital, and the news that she had passed away came as a great shock to her friends.

Six Japanese schoolmates acted as pallbearers at the funeral, which was attended by a great number of friends of the family, both Japanese and Occidental. Acknowledgment of the following floral tributes is gratefully made: Wreaths from the teaching staff of the Cumberland schools, wreath from the Cumberland School classmates of Miss Aida, flower basket from the teachers and pupils of the Japanese School, flower basket from Mothers' Association of the Japanese School, wreaths and sprays from Josie Berghiner, Alden Francescini, Norman Freione, Beryl Hudson, Sigemi Maruya; wreath from Mr. and Mrs. D. Hunden and family, and one from Mr. and Mrs. S. Davis and family, as well as a large number of anonymous tributes.

Sidney Personals

SIDNEY, May 28.—Miss F. Christie, who visited Vancouver last week, has returned to Sidney.

Mr. and Mrs. R. Coward and small son, Fifth Street, have left for a month's vacation up Island.

Misses Margaret and Patty Simister, of Victoria, have been the guests of their parents, Mr. and Mrs. J. F. Simister, Third Street.

Mr. and Mrs. Davenport, of Victoria, are spending a short time in Sidney. Mr. Davenport has charge of the Sidney Pharmacy during the absence of Mr. J. E. McNeil.

Mrs. Ayres, Fifth Street, has left for Fulford Harbor, where she will visit for some time.

Miss Nettie Garrett, Miss Florence White, Mr. Gordon McLeod, and Mr. Clarence Crichton, of New Westminster, have been the guests of Mr. and Mrs. J. C. Crichton, Third Street, for the past few days.

Mr. and Mrs. F. T. Cliff, Third Street, have as their guests Mr. Cliff's parents, Mr. and Mrs. Cliff, of New Westminster. Their daughters, Miss Mary Cliff, of Hazelton, and Miss Anna Cliff, who was attending the University of B.C., are also home for the Summer.

The monthly meeting of the Ladies' Aid of the United Church will be held at the home of Mrs. Wilkinson, East Road, on Wednesday, June 2. As there is important business to be discussed, a large attendance is hoped for.

The North Saanich branch of the Canadian Legion will meet in Matthew's Hall on Tuesday at 8 o'clock. All ex-service men who are interested in the movement are invited to be present.

The annual dance of the North Saanich branch of the Allies' Chapter, I.O.D.E., will be held in the Deep Cove Social Club Hall, on Thursday, June 3. Hunt's orchestra has been engaged for the occasion, and a delightful evening is anticipated.

Whist Drive and Dance Is Held

UNION BAY, May 27.—At the hall this evening a successful whist drive and dance was held, under the auspices of the Parent-Teacher Association. Funds were desired for the entertainment of the school children at their annual outing to Qualicum Beach on June 3. This will be carried out in conjunction with Cumberland, and a special train will take the combined groups to Qualicum.

Mrs. L. Little was successful in winning first prize for ladies, and Mr. T. Campbell for the gentlemen.

AVIATOR READY TO RUSH FILMS

Interesting Race for Polar Flight Films, Which Are Sought in New York

UNION BAY, May 28.—At 3 p.m. yesterday the "Seagull," M 813, seaplane came to rest in the harbor here, at the end of the first lap in the American end of the race for the Amundsen pictures.

Mr. Leo. Huber, the pilot, hoped to meet the "Alaskan" off Comox, and had made arrangements to pick up the films off Cape Lazo. If too rough, a tug was to be chartered from Comox, which would take off the packet and transfer to the "Seagull" in calmer water. The "Seagull" will then dash to Seattle, where the pictures will be taken by the Curtiss pursuit plane (an army plane making 200 miles per hour) to Salt Lake City, where they will be transferred to the United States Transcontinental Aerial post. This morning Mr. Huber left here at 7 o'clock, with a rather stiff southeasterly wind, but hoping that his plans would be successful.

Dies at Ladysmith

NANAIMO, May 28.—Charlotte Lihou, eighteen-year-old daughter of Mr. and Mrs. Albert Lihou, of Surrey, B.C., passed away in the Ladysmith Hospital last evening. She is survived by her parents, two sisters and five brothers.

The remains are resting at McAdie's Undertaking Parlors and will be forwarded to New Westminster tomorrow for interment.

Mrs. Wm. McEwan, Victoria Road, was yesterday advised of the death of her brother-in-law, Mr. Robert McEwan, which took place in Vancouver. The late Mr. McEwan was a former well-known resident of Nanaimo and Brechin.

WOMEN'S INSTITUTE HOLDS SESSION

Lifebuoys Are to Be Placed at Langford Lake, Institute Decides

LANGFORD, May 28.—The regular monthly meeting of the Women's Institute was held last Tuesday afternoon in the hall on Dunford Road.

Various items of business were discussed, among which was a request from the Metchosin Farmers' Institute for co-operation in adding to their membership; and a farewell present to Lady Byng.

Arrangements were made to provide two lifebuoys for Langford Lake by voluntary contribution.

Mrs. L. A. O'Neil is to be the hostess at a garden party to be held at Broadview Farm on the Island Highway, on June 16, in aid of the Queen Alexandra Solarium Fund. The members were asked for their support.

Miss H. Kelly gave a talk on "One Important Phase of Welfare Work," namely, the League of Nations. The history of the gradual evolution of the League was sketched very clearly, its wonderful importance in influencing the present and future history of the world was pointed out; also the great need of each individual realizing his or her responsibility in giving it all the support possible, was stressed by the speaker. Miss Kelly was requested by the president, Mrs. J. L. Brown, to briefly describe the progress of the League's work at a succeeding meeting.

A delicious tea was served by Mrs. L. A. O'Neil and Miss H. G. Kelly. Two visitors were welcomed.

On Sunday service will be held in St. Matthews Church at 11 a.m.

Shirley Personals

SHIRLEY, May 28.—The card party held at the home of Mrs. H. J. Kirby last Saturday evening in aid of the funds of the Solarium for crippled children, was an enjoyable and successful affair.

There was a large turnout, all the tables being occupied and games and dancing adding to the fun after supper.

Mrs. Austin Kirby won the ladies' first prize, while the man's prize went to Mr. W. J. Milligan. The consolation prizes went to Mrs. W. J. Milligan and Mr. J. Sullivan.

The members of the Shirley Women's Institute provided excellent and ample refreshments, and a pleasant evening was spent by all.

Miss Morris has returned to her duties at Shirley school, after spending the week-end in Victoria.

Mrs. J. Anderson, of Comox, has been visiting Mr. and Mrs. Percy Clark for a week and has now left for home.

Vancouver Island Egg-Laying Contest

Conducted by the Dominion Experimental Station, Sidney, B.C.

Year 3—Weekly Report No. 29, Week Ending May 22, 1926

Pen	Owner	Breed	1	2	3	4	5	6	7	8	9	10	Eggs for Week	Total Eggs	Total Points
1.	L. Chaplin	B.R.	3	0	7	7	7	6	6	0	7	5	48	1,364	1,418.4
2.	C. G. Golding	B.R.	3	6	1	6	6	1	6	5	6	6	33	966	973.2
3.	M. S. Stephens	B.R.	4	5	5	5	6	7	6	1	7	7	53	1,234	1,248.9
4.	H. H. B. Cunningham	W.W.	3	7	4	5	5	6	6	0	6	3	46	1,363	1,325.6
5.	S. Percival	W.W.	4	6	5	6	6	6	0	5	7	5	55	1,351	1,34[illegible]
6.	Reade & King	W.W.	6	5	5	3	3	7	6	6	5	7	47	1,243	1,330.9
7.	P. G. Stebbings	W.W.	3	3	7	1	6	6	5	6	6	7	46	1,233	1,204.3
8.	A. W. Woods	W.W.	4	5	5	4	6	3	6	5	6	7	44	1,163	1,143.8
9.	J. Burgess	R.I.R.	6	5	7	0	7	4	6	6	6	6	59	1,557	*1,769.7
10.	H. C. Cooke	R.I.R.	5	7	6	6	7	7	0	5	5	6	49	1,005	1,160.1
11.	H. D. Reid	R.I.R.	4	6	6	6	3	5	6	5	3	6	49	614	681.5
12.	A. Adams	W.L.	6	5	6	7	0	6	6	5	3	6	54	1,176	1,367.2
13.	R. E. Ault	W.L.	6	7	4	5	6	7	6	6	7	5	61	1,467	1,465.4
14.	W. Bradley	W.L.	1	7	6	6	6	7	5	7	7	3	55	1,406	1,471.3
15.	J. C. Butterfield	W.L.	7	4	7	7	6	6	5	7	5	7	68	1,570	1,598.8
16.	J. J. Dougan	W.L.	6	7	6	6	7	6	6	6	5	6	61	1,466	1,556.4
17.	W. L. Douglas	W.L.	6	7	6	5	5	6	5	6	6	4	53	1,361	1,367.2
18.	A. D. Drummond	W.L.	4	6	0	1	7	6	5	4	6	5	44	1,671	1,513.8
19.	A. Georgeson	W.L.	5	6	7	7	5	3	4	5	5	5	54	1,368	1,441.6
20.	C. G. Golding	W.L.	7	5	4	3	6	3	4	4	7	6	49	1,351	1,330.1
21.	W. J. Gunn	W.L.	5	0	5	6	0	5	6	6	7	5	51	1,398	1,377.6
22.	Miss E. Gwynne	W.L.	6	6	4	6	6	4	5	6	6	6	56	1,369	1,360.4
23.	T. H. Hayward	W.L.	6	6	4	6	5	5	5	6	3	7	46	1,393	1,376.5
24.	W. P. Hurst	W.L.	6	6	5	0	5	7	3	7	7	6	57	1,313	1,393.0
25.	A. V. Lang	W.L.	3	0	4	7	7	4	5	6	5	6	45	1,209	1,204.8
26.	R. McKenzie	W.L.	0	6	6	7	7	3	5	7	5	7	59	1,568	1,457.5
27.	A. D. McLean	W.L.	0	7	5	4	6	5	5	5	6	6	43	1,111	1,646.6
28.	R. F. Matthews	W.L.	5	3	6	6	5	4	4	0	4	0	49	1,319	1,375.3
29.	Exp'mental F'm, Agassiz	B.R.	1	3	1	7	7	0	0	5	3	1	40	1,127	1,158.4
30.	N. E. Plaxton	W.L.	5	5	0	5	4	6	0	0	4	5	41	1,009	1,628.7
31.	W. Robbins	W.L.	0	0	0	6	6	0	6	5	6	7	48	1,359	1,377.0
32.	O. Thomas	W.L.	6	4	5	5	3	6	6	5	3	5	40	1,396	1,516.9
33.	R. W. Tull	W.L.	7	6	7	7	5	7	5	6	7	6	56	1,458	1,477.3
34.	R. T. Vyvyan	W.L.	6	3	6	3	6	1	7	5	5	5	55	1,474	1,706.8
													1,719	43,475	46,028.7

*Leading pen. Week's production 72.2 per cent.

Remarks: Experimental Farm pens are entered for registration.

N.B.—Please address all correspondence to the Superintendent, Experimental Station, Saanichton, B.C.

Woman Sentenced

DUNCAN, May 28.—Mrs. M. Cross appeared before Stipendiary Magistrate James Maitland-Dougall here today charged on two counts of obtaining by false pretenses currency to the value of twenty dollars and thirty dollars respectively. The accused elected to be tried before the local magistrate rather than be sent up for trial before a higher court, and through her counsel, Mr. R. D. Harvey, pleaded guilty to both charges. A sentence of six months was imposed in each case. The sentences will run concurrently.

Reported Engagement Of Dancer Mere Joke

PARIS, May 28.—A rumor was spread in Paris today that Isadora Duncan, the dancer, was engaged to marry the "Duke of Chartres," but it was learned tonight that there is no "Duke of Chartres," and that the report was merely a joke growing out of a birthday luncheon yesterday in honor of Isadora.

The dancer, when seen earlier in the day, merely commented:

"It would be funny to become a duchess after having been a Bolshevik."

— buy an Estabushed Business

LAUNCHING a new business enterprise takes weeks of preparation, careful planning and organizing; much money must necessarily be expended before a cent of profit is realized.

Why not buy a business already established? Scores of going businesses—successfully established in thriving communities are advertised every week in The Daily Colonist Classified Ads.

Turn to "Business Opportunities" classification and note the wide variety of offerings—in all sections of the city—advertised by owners who are willing to sell.

Profits await the buyers of scores of established businesses now being offered for sale in—

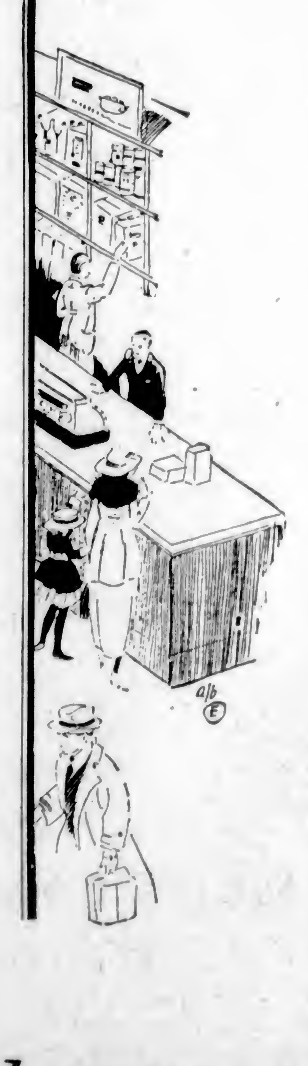

COLONIST Classified ADS

Finance and Commerce

MARKET ADVANCES ON BIG TURNOVER

RAIL AND INDUSTRIAL AVERAGES CLOSE HIGHER ON DAY'S TRADING

Shorts Cover Up in Motor Group—Call Money Moves Up—Bonds Display Dullness

NEW YORK, May 28.—Unlike most pre-holiday sessions, today's stock market gave an impressive demonstration of strength on a heavy turnover. Both the rail and industrial averages closed higher on the day with final quotations disclosing a long list of net gains ranging from 1 to 8 points.

Buying of the oil shares was stimulated by the publication of statistics showing that gasoline exports in the first four months of the year exceeded 575,000,000 gallons, or 32.6 per cent above those of the corresponding period last year. Despite rather heavy profit-taking in this group, net gains of a point or more were recorded by Associated, General Asphalt and Standard Oil of New Jersey, preferred.

United States Steel common advanced more than 2 points to 125, a new high on the current recovery, and Crucible closed 1⅝ higher at 69⅞.

Discovery that a rather thin market existed for some of the motor shares led to active short covering, particularly in such issues as General Motors, Hudson, Mack Trucks, White Motors, and Willys-Overland, all of which closed 1 to nearly 2 points higher.

Call money renewed at 3¾ per cent, advanced to 4 and then rose to 4½, closing at the top. Banks are reported to have called about $30,000,000 in loans during the day. Time money and commercial paper rates were unchanged.

Total sales were 1,596,300 shares.

The bond market was afflicted with the usual pre-holiday dullness, but the price structure held firm. Most of the day's activity centered in semi-speculative issues to which attention was attracted by the improvement in stock prices.

(All Fractions in Eighths)

	High	Low	Bid
Allis Chalmers	80	80	89
Allied Chemical	117-4	116-3	117-4
Am. Beet Sugar	32-3	32-2	32-2
Am. Bosch Mag.	20-3	19-7	19-7
Am. Can	46-3	46-1	46-2
Am. Car & Fdy.	90	90	96
Am. Intl. Corp.	36	36	36
Am. Linseed	29-4	28-4	29-4
Am. Locomotive	99-4	33	99-3
Am. Smelters	114-7	118-4	118-6
Am. Steel Fdy.	41-4	41	41
Am. Sugar	69-4	69-4	69-4
Am. Sum. Tob.	14-4	14-4	14-4
Am. Tel. & Tel.	140-4	140-1	140-3
Am. Tobacco	115-4	116-4	116-4
Am. Tobacco "B"	114-7	114-7	114-7
Am. Woolens	34-3	34-1	34-5
Anaconda	45-5	46-1	49-1
Armour "A"	13-7	13-7	13-7
Atlantic Gulf	39-3	39-3	39-2
Atchison	140-4	138-3	140
Baldwin Loco.	106-5	101	105-3
Baltimore & Ohio	30-3	89-3	90-2
Bethlehem Steel	40-3	39-4	39-3
Brooklyn Manhat.	67-5	67	67
California Packing	134-4	132-3	134-4
California Pete.	33-1	33	33
Canadian Pacific	160-1	161-3	161-4
Central Leather	16	..	16
Cerro De Pasco	62-3	63-3	63-3
Chandler pfd.	29-5	29-4	23-6
Chesapeake & Ohio	137-4	136-4	137-3
Chic. Gt. Western	5-3	5-5	5-5
Chic. Mil. & St. P.	11-1	11	11-1
Chic. & Northwest	73-6	73-6	73-5
Chic. R.I. & Pac.	50-2	49-5	49-6
Chrysler Motor	31-3	30-3	31-2
Coca Cola	155-3	151-3	152
Colo. Fuel & Iron	41-5	40-3	40-5
Columbia Gas	36-3	95-3	95-5
Cont. Can	74	74	74
Cont. Oil	30-1	30-1	30-1
Cont. Motor	10-3	10-2	10-2
Corn Products	42-3	41-6	42-1
Cosden Oil	34-1	33-5	33-5
Crucible Steel	69-7	68-4	69-7
Cuba Am. Sugar	26-4	26-4	26-4
Davison Chemical	36-3	36-6	36-5
Del., Lack. & West.	139	137-3	139
Dodge Bros.	25-5	23-7	24-6
Dodge Bros. pfd.	82-7	82-3	82-7
Dupont Powder	217	215-4	216-2
Elec. Power	17-3	17-3	17-2
Engineer Gold	13-4	12-4	13-4
Erie	23-4	23-4	23-4
Erie 1st pfd.	40-1	40-1	40-1
Famous Players	123-4	122-3	123-2
Fisher Body	81-7	81	81-7
Foundation Co.	34-4	87-4	35
Fleischmann Co.	47-7	46-4	47-6
General Asphalt	67-6	66-4	67-3
General Cigar	52-5	63-5	53-6
General Electric	320-4	319-4	320-4
General Motors	124	129-3	123-6
General Petroleum	46-6	44-2	46-3
Goodrich Rubber	48-4	47-3	48-4
Granby	13-1	13-1	13-1
Great Northern Ore	13-5	13-3	13-6
Great Northern pfd.	74-6	74-4	71-6
Gt. West Sugar	96-7	94-4	96-7
Gulf States Steel	71-4	71	71-1
Houston Oil	68-5	58-5	68-5
Howe Sound	33-6	33-5	33-6
Hudson Motor	66-5	62-5	64-3
Illinois Central	128	120	120
Imperial Oil	37-3	37	37-3
Inspiration	23-3	23-3	23-3
Intl. Comb. Eng.	51-5	50-5	51-4
Intl. Pete	35	36	35
Intl. Mer. Marine	8-3	8-3	8-3
Intl. Mer. Marine pfd.	36-5	36-3	36-3
Intl. Nickel	36-3	36-1	36-1
Intl. Tel. & Tel.	128-6	128-3	128-3
Kan. City South	49-4	41-7	43-3
Kennecott Copper	52-6	62-4	53-3
Lehigh Valley	84	84	84
Louisiana Oil	17	17	17
Louis. & Nash.	126-3	126-3	126-2
Mack Truck	114	112	113-6
Manhattan Elec.	79-3	79	79-1
Marland Oil	57-7	57-5	57-5
Mexican Seaboard	8-3	8-3	8-3
Miami	11-4	11-4	11-4
Miss. Pacific	34-5	34	34-6
Miss. Pacific pfd.	84-6	84-6	84-2
Montana Power	77-3	77	77
Montgomery Ward	64-4	63-3	64-4
Moon Motor	23	22-7	23
Motherlode	8	8	8
Motor Wheel	23-1	23-4	24-4
Nash Motors	56-5	55-1	56-4
National Biscuit	88-7	88	88-7
Natl. Cash Reg.	42	40-3	42
Natl. Dairy Prod.	63-3	62-4	63-1
Natl. Lead	148-4	148-4	148-4
Norfolk & West	147	147	147
North American	49-6	49	49-4
Northern Pacific	72-4	71-7	72-4
N.Y. Central	124-3	127-3	120
N.Y., N.H. & Hart.	34-3	34-4	33-6
N.Y., Ont. & West.	23-4	23-4	23-4
Packard Motor	35-2	34-2	34-7
Pacific Oil	61-4	61-4	61-4
Pan American	70-5	70-4	70-3
Pan American "B"	71-5	71	71-2
Pennsylvania R.R.	51-7	51-7	51-7

FOREIGN EXCHANGE

NEW YORK, May 28.—Foreign exchanges steady. Quotations in cents.
France—3.23½; cables 3.24.
Italy—3.74½; cables 3.75.
Belgium—3.11.
Germany—23.80.
Holland—40.70.
Norway—21.70.
Sweden—26.74.
Denmark—23.39.
Switzerland—19.33.
Spain—15.16.
Greece—1.61.
Poland—.09.
Czecho-Slovakia—2.90.
Jugo-Slavia—1.73½.
Austria—.11126.
Romania—.40½.
Argentine—40.125.
Brazil—19.06⅝.
Tokio—47.06⅛.
Shanghai—72.00.
Montreal—100.129.

People's Gas	120-3	129-6	120-6
Pere Marquette	87	86-7	86-7
Phil. Reading Coal	37-2	37-2	37-2
Phillips Pete	46-3	46	46-2
Pierce Arrow	24-6	24	24-6
Producers & Ref.	14-3	14-3	14-3
Pullman Co.	171-6	168-2	171-6
Pure Oil	28-4	28-2	28-3
Radio	45-4	44-2	44-6
Rail. Steel Spring	61-3	64-2	64-2
Ray Cons.	12-6	12-4	12-6
Reading	86-7	86-3	86-7
Rep. Iron & Steel	48-7	48-7	48-7
Royal Dutch	63-4	63-4	63-4
Savage Arms	80	80	80
Schultz	46-4	46-4	46-4
Sears Roebuck	48-5	47-4	46-5
Shell Union	26	26	26
Sinclair Cons.	23-2	22-6	22-7
Sloss Sheffield	137-2	137-2	137-2
Southern Pacific	101-4	100-2	100-3
Southern Railway	114-3	113-3	114-5
Standard Gas	53-4	53-4	53-4
Standard Oil, Cal.	55-6	55-3	55-3
Standard Oil, N.J.	46	44-7	44-7
Standard Oil, N.Y.	33-3	33-3	33-3
Stewart Warner	72-4	71-3	73
St. Louis & S. Fran.	95-6	95-1	95-2
Stromberg Carb.	60-4	60	60
Studebaker	52	50-7	51-3
Stutz Motor	23	23	23
Tennessee Copper	11-5	11-3	11-5
Texas Co.	53-3	53	53-1
Texas Gulf Sulphur	138-3	136-2	137-5
Texas Pacific R.R.	54-3	54-4	54-6
Texas Pac. C. & O.	14-3	14-5	14-5
Timken Roller	50-4	50-4	50-4
Tobacco Prod.	101	101	101
Tobacco Prod. "A"	108-7	108-7	108-7
Transcont. Oil	3-3	3-6	3-6
Union Pacific	161	160-4	160-3
U.S. Cast I. Pipe	168-4	166	168-4
U.S. Ind. Alco.	60	60	60
U.S. Rubber	54-7	62-5	54-3
U.S. Steel	125	123-3	125
Universal Pipe	13-4	13-4	13-4
Vanadium	35-2	35-2	35-2
Wabash	73-6	72-5	73-6
Western Union	146-2	145-2	149-3
Western Pacific	36-1	36-1	36-1
Westing. Elec.	67-3	67-2	67-2
White Motor	62	64-4	65-3
Willys-Overland	22-6	21-3	22-4
Willys-Overland pfd.	94-7	94-7	94-7
Woolworth	148-3	143	147-4
Worth Pump	29-3	28-6	28-7
Y'gstown Sh. & Tu.	73-4	73-4	73-4

Victoria Stock Exchange

	Bid	Asked
B.C. Silver	1.86	2.00
Dunwell Mines	1.70	1.80
Glacier Creek	.08	.10
Gladstone	.21	.34
Gleaner	..	.66
Goldsmith	.17	.21
Howe Sound	31.00	34.00
Independence	.08	.10
Indian Mines	.05	.08
International Coal	.15	.17
Lakeview	.02	.09
Leadsmith	.08½	.10
Lucky Jim	.14	.16
Marmot Metals	.02	.10
Porter Idaho	.08	.10
Premier Mines	2.15	2.25
Rufus	..	.10
Selkirks	.03	.04½
Silverado	.36	.40
Silver Crest Mines	.12	.19
Silversmith	.49	.51
Sunloch Mines	..	.30
Terminus	..	.05
Victoria	..	.05
Oils		
B.C. Montana	..	.09⅝

Sales

2,000 Indian at .06, 200 Glacier, .10; 200 Dunwell, 1.73; 100 Dunwell, 1.75, 200 Dunwell, 1.75; 100 Dunwell, 1.74, 100 Dunwell, 1.77; 500 Silversmith, .50; 500 Silversmith, .50; 300 Silversmith, .50; 900 Silversmith, .50; 1,000 Silversmith, .50; 500 Silversmith, .50; 500 Silversmith, .50.

Calgary Oil Stocks

(Supplied by R. P. Clark & Co. by direct private wire)

	Bid	Asked
Alberta Pacific Cons.	..	.50
British Dominion	..	.75
Cooper	..	1.00
Dalhousie	..	3.60
Great West	..	1.26
Illinois Alberta	..	1.70
McLeod	5.70	..
Mill City	.35	..
Royalite	396.00	..
United	3.05	..
Vulcan	3.20	..
Advance	..	.65
Cherokee	..	.30
Alberta Associated	1.00	..
High River	.60	..
Midwest	.70	..
Mount Stephen	.40	..
Ross Oil	4.40	..
Turner	..	.60

Spokane Stocks

(From Northwest Mines Investment, through R. F. Castle & Co.)

	Bid	Asked
Ajax	.27	.31
Ambergris	.11	.17
Caledonia	.07½	..
Callahan Zinc-Lead	1.70	3.20
Gladstone Mountain	.31½	.36
Goldsmith	.17½	.21
Hecla	15.60	..
Leadsmith	.08½	.10
Lucky Jim	.14½	.18
Marsh Cons.	.03¼	.04
Premier Gold	2.10	2.21
Richmond Cons.	.08	.08½
Sherman Lead	.14	.20
Silversmith	.48½	.50
Standard	.07	.14
Stratton	.35½	.39
Sunshine	.33¼	..
Tamarack	.30	.50
Western Union	.01⅝	.04½

STERLING EXCHANGE

NEW YORK, May 28.—Sterling exchange irregular; demand, $4.86 3-16; cables, $4.86 11-16, sixty-day bills on banks, $4.82 5-16.

At Victoria

Buying, $4.84; selling, $4.87.

WE OWN AND OFFER

Subject to Change in Price

$50,000 United States of Brazil

6½% Bonds Due 1st October, 1957

Price on Application

Descriptive Circular on Request. We Recommend These Bonds

PEMBERTON & SON

ROBERT S. MABEE, Manager Bond Dept. Phone 344

Representatives for Wood, Gundy & Co., Ltd., in British Columbia

LAST-HOUR RALLY IN WINNIPEG WHEAT

Early Losses Followed by Better Buying Lifts Market, Which Closes Strong

WINNIPEG, May 28.—Moderate buying of the July future brought a last hour rally to the wheat market here today and quotations firmed up from the early losses. The close was strong, ⅛ cent lower to ⅞ cent higher, with May, the weak future, at $1.52¼, July at $1.50¼ and October at $1.32⅛. Early trade was mixed with sentiment more or less bearish, and further liquidation of long wheat in evidence, but during the last hour there developed a fair trade in July, and the other futures responded.

There was a small demand for oats and barley, and in sympathy with wheat prices recovered early losses and closed strong.

The local cash markets displayed little activity.

Wheat—	Open	High	Low	Close
May	152	152¼	150⅝	152¼
July	149¼	150⅝	148⅛	150¼
Oct.	131¼	132½	130⅝	132
Oats—				
May	48⅝	48⅝	48¼	48½
July	44⅝	46¼	46⅝	19b
Oct.	46	42⅝	46	46⅝
Barley—				
May	61½	61⅝	60⅞	61⅝
July	62½	62⅝	82½	62⅝b
Oct.	..	..	..	22b
Flax—				
May	192⅝	193	192¼	192⅝
July	195	195	194⅛	194⅝
Oct.	199⅝	200½	198⅝	200½
Rye—				
May	84⅝	83⅝	84⅝	86⅝a
July	85⅝	83½	85⅝	87⅞a
Oct.	87½	89	87⅝	19b

Cash Prices

Wheat—1 nor., 152⅜; 2 nor., 149¼; 3 nor., 144¼; No. 4, 135⅜; No. 5, 123⅜; No. 6, 104¼; feed, 92¼; track, 151¼; screenings, $3.

Oats—2 cw., 49½; 3 cw., 45½; extra 1 feed, 45½; 1 feed, 43½; 2 feed, 39½; rejected, 38; track, 49.

Barley—3 cw., 61⅜; 4 cw., 58⅜; rejected, 56¼; feed, 55¼; track, 61½.

Flax—1 nwc., 192⅜; 2 cw., 188⅜; 3 cw., 174⅜; rejected, 164⅜; track, 192⅞.

Rye—2 cw., 86⅝.

NEW YORK CURB

2 O'CLOCK LIST

Industrials

	Bid	Asked
Acme Coal	.06	.20
Centrifugal	.13¼	.19
Checker Cab	.04	.04½
Mesabi	.01⅝	.01⅝
Stutz	.25½	.29
Reo	.20	.20½
Tob. Prod. Ex.	.03⅝	.03⅞
Un. Profit Shar.	.01¼	.01⅝
Un. Retail Candy	.06⅝	.06½
Cities Serv. Com.	.49⅝	.40⅝
Cities Serv. pfd.	.89	.86⅝
Cities Serv. Bkrs.	.29¼	.20⅝
Am. Gas El.	.73	.74
Lehigh Pow. Secs.	.13⅛	.13¼
Oils		
Carib.	.13⅝	.14
Glenrock	.10	.95
Int. Pete	.34⅝	.34⅞
Marl Mex.	.03	.03½
Mexico Oil	.09	.12
Contl. Oil	.20⅝	.20⅞
Penock Oil	.19½	.20⅝
Ryan Cons.	.05⅝	.07
Sapulpa	.01	.02
Salt Cr. Prod.	.30⅝	.31
Salt Cr. Cons.	.08⅝	.08⅝
Wilcox	.38⅝	.39¼
City	.14	.14⅝
Mu.	.25	.25½
Mines		
Aris. Globe	.07	.09
Botts & West	.19	..
Cal. Jerome	.08	.10
Cons. Copper	.03¼	.04
Cresson	.03¼	.02⅝
Delores	.13	.00
Eureka	.09	.09
Hecla	.16	.16¼
Hollinger	.19	.19½
J. V. Dev.	.60	.66
Kerr Lake	.01	.01⅝
Mason Valley	.01	.01⅞
Nipissing	.06⅝	.05⅝
Ohio Copper	.56	.60
Tack Hughes	.03 7-13	.03 9-16
Un. Eastern	.39	.36
Un. Verde Ex.	.27⅝	.28
Wayne Coal	.10	..

MONTREAL STOCKS

(All Fractions in Eighths)

	Bid
Abitibi	71-4
Asbestos, new	24
Asbestos pfd., new	76
Atlantic Sugar	24
Bell Telephone	136
Brazilian Trac.	61-3
B.C. Fishing & Packing	67
Brompton Paper	33-4
Can. Cement com.	100
Can. Cement pfd.	113-3
Can. Car Fdy. com.	33
Can. Car Fdy. pfd.	73-6
Can. S.S. com.	19
Can. S.S. pfd.	71
Can. Cottons	114
Can. Converters	90
Cons. M. & S.	210
Dominion Bridge	93-6
Dominion Glass	98
Dominion Textile	92
Howard Smith	44
Lake of Woods Milling	145-4
Laurentide Co.	84
Mackay Co.	132
Montreal Power	223-4
National Breweries	61
Ontario Steel	73
Ogilvie Milling Co.	173
Ottawa Power	97-6
Penmans, Ltd.	154
Shawinigan	180
Spanish River Pulp	98
Spanish River Pulp pfd.	107-4
Steel of Canada	102-4
Twin City Elec.	71-4

VICTORY AND WAR BONDS

Victory Loan, 5½%—Tax Free

Interest due—	Buy	Sell
1927, 1st June & Dec.	100.35	101.91
1933, 1st May & Nov.	104.80	105.80
1937, 1st June & Dec.	107.30	108.50
War Loan, 5%—Tax Free		
1931, 1st April & Oct.	101.06	102.05
1937, 1st Mar. & Sept.	103.75	104.29
(Payable New York)		
Victory Loan, 5½%		
1927, 1st May & Nov.	100.40	101.10
1932, 1st May & Nov.	102.30	103.30
1934, 1st May & Nov.	102.95	102.95
Dominion Loan		
1925, 15th April & Oct., 6%	99.96	100.92
1940, 15th April & Oct., 5%	101.46	102.46
1943, 1st Mar. & Sept., 4½%	95.65	90.16
1944, 15th April & Oct., 4½%	95.65	96.25
1936, 1st Feb. & Aug. (C.N.R.), 5%	103.00	104.00

Add accrued interest to date:
1927, 1927, 174 days, 2.682 per $100.
1927, 1932, 1930, 1931, 37 days, .497 per $100.
1925, 1943, 13 days, .139 per $100.
1944, 43 days, .530 per $100.

VANCOUVER EXCHANGE

	Bid	Asked
B.C. Silver	1.96	2.00
Bayview	..	.10
Bowena Copper	..	.05
Cons. M. & S.	295.00	..
Douglas Channel	..	.01
Dunwell	1.73	1.80
Glacier	..	.11
Gladstone	.31½	.35
Granby	10.00	31.00
Hazelton Gold	.01	.01½
Howe Sound	33.50	35.00
Independence	.08½	.09½
Indian Mines	.05⅝	.06
Int. Coal	.16½	.18½
L. & L.	.09½	.10
Lakeview	.02½	.04
Lucky Jim	.14½	.17
Marmot Metals	.07	..
Premier	2.14	2.30
Porter-Idaho	.08	.08½
Roth Hope	.25	.30
Selkirks	.03	.04
Silver Crest	.19	.14
Silversmith	.48	.50
Surf Inlet	.05	.09
Leadsmith	.08½	.09
Richmond	.07⅝	.08
National Silver	.12	.18
Athabaska	..	.10
B.C. Montana	.09½	.09½
British Petroleum	..	.20
Maple Leaf	..	.60
Trojan Oil	.02½	.02⅝
B.C. Perm. Loan	102.00	..
C. P. R.	161.00	..
Gregory Tire	.20	..
B.C. Electric, P. and G.	101.00	102.00

Morning Sales—200 Dunwell at 1.75, 1,000 Porter-Idaho at .08½, 200 Silversmith at .49½, 100 at .50; 500 Independence at .09, 1,000 at .08½, 100 British Petroleum at .16½.

Afternoon Sales—500 Gladstone at .33, 500 at .33, 1,000 Independence at .09, 700 Silversmith at .49½, 300 Premier at 2.14, 100 Dunwell at 1.73, 1,500 Indian at .06.

Winnipeg Grain Letter

(Supplied by R. P. Clark & Co., Ltd.)

WINNIPEG, May 28.—Wheat: Prices displayed an easier tone during the most part of today's session, but firmed up later in sympathy with the advance in new crop futures in Chicago, which was based on reports of hot winds and crop deterioration in Oklahoma and Kansas. Final figures were ⅛c lower for May and ⅞c higher for July and October. There was some export business worked, but the volume was only moderate, and New York stated there was little evidence of export business or foreign demand there. Early prices ranged from one-half to one lower, and this stimulated some short covering. Selling was again coming from longs and from houses with Eastern connections. Market acted nervous, and will be undoubtedly largely influenced from now by crop news. Liverpool cables 1¼ to ⅜ lower, but firmed up later to close only ⅜ to ⅝ down. The foreign demand continues on a hand to mouth basis and only for nearby wheat. Other exporting countries appear to be pressing their surplus at levels lower than North America. Australia shipped almost 2,000,000 bushels this week, Argentina 1,328,000 bushels, and Russia 1,400,000 bushels.

The weather map showed from light to heavy rains received over Spring wheat territory both in Canada and the U.S., being fairly general in Canada and more promised in Canada for today and Saturday. Crop conditions are reported as generally very favorable and about ten days ahead of last year.

Would adopt a selling position on all bulges in July wheat.

Coarse Grains: Feature of coarse grain today was the short covering in rye, which forced prices over 2c higher, the advance being helped by the strength in wheat. Only a light trade was passing in oats and barley, both grains closing about ¼c higher and following the trend of wheat.

Flax: Steady dull market. Prices firm, but little changed from last night's close. No feature.

Chicago Grain

(Supplied by R. P. Clark & Co., Ltd.)

CHICAGO, May 28. — Wheat: Heavy buying of July wheat entered the pit in the late trade after the market had moved uncertainly much of session, and led to a spirited advance. Shorts covered freely on bullish news of Kansas and Nebraska, which was the main incentive, and was followed by reports from Winnipeg that export sales totaled 1,000,000 bushels, with exporters bidding keenly for boats. Scattered rains were reported over the Spring area, but they received little attention. Movement of wheat from country continued of moderate size. Cash wheat was weak here with contract grades selling 1 1-4 cents under the May delivery on track. World's shipments this week are likely to be increased. Clearings from North America totalled 9,549,000 bushels, compared with 6,599,000 bushels last week and 6,992,000 bushels last year. Clearances from Argentina aggregated 1,328,000 bushels for week, compared with 2,975,000 bushels last week. Stocks of wheat at Minneapolis for the week decreased 160,000 bushels. Deliveries on contract for the week totalled 393,000 bushels. Wheat continues to give a very good account of itself and we believe that purchases are in order on the breaks.

Corn: Hit new lows for the season early as scattered local pressure found buying power slow, but commission houses absorbed the offerings and market rallied late with the leading cereal recovering all of its losses. Country offerings of corn were of moderate size. Deliveries aggregated 216,000 bushels.

Oats: Finished steady to trifle easier. Commission houses operated on both sides of the market. Farmers are marketing oats in moderate amounts only and further reductions in visible supply are predicted.

Rye: Tracked with wheat. Pressure on this grain has been less pronounced for several days, due in measure to unfavorable crop reports that have been coming in. Rye should continue to reflect any further show of stability by the leading cereal.

Wheat—	Open	High	Low	Close
May (old)	164	158	160	163
May (new)	167¼	167½	163	167¼
July	136¼	138⅝	135⅞	138
Sept.	132⅞	133⅞	131⅛	133⅛
Dec.	134⅞	136⅛	134⅞	136⅞
Corn—				
May	68¼	68½	68	69½
July	71⅝	71⅝	70⅝	71⅛
Sept.	75⅝	79⅝	74	76⅛
Dec.	79⅝	78⅝	78¼	76⅝
Oats—				
May	39	39½	39	39⅝
July	40⅝	40½	40	40⅝
Rye—				
May	84⅝	88¼	84⅝	80½
July	87	89½	87	89

METAL MARKETS

LONDON, May 28.—Standard copper, spot, £56 7s 6d; futures, £57 5s. Electrolytic, spot, £64; futures, £64 10s. Tin, spot, £268 12s 6d; futures, £267 12s 6d. Lead, spot, £28 12s 6d, futures, £28 15s. Zinc, spot, £32; futures, £32 7s 6d.

At New York

NEW YORK, May 28.—Copper, quiet. Electrolytic, spot and futures, 13⅝ to 13⅞. Tin, spot and nearby, 61.00; futures, 59.50. Iron, steady, unchanged. Lead, steady; spot 7.65. Zinc, firm; East St. Louis spot and futures, 6.87½ to 6.95. Antimony, spot, 9.50.

MONEY MARKETS

LONDON, May 28.—Money, 4 per cent. Discount rates, short bills and three-month bills, 4 5-16 to 4⅜ per cent.

At New York

NEW YORK, May 28.—Call money strong; high, 4½; low, 4⅜; ruling rate, 4⅜; closing bid, 4¼; offered at 4½; last loan, 4½; call loans against acceptances, 3⅛. Time loans, steady; mixed collateral, 60-90 days, 4; 4-6 months, 4; prime mercantile paper, 4.

MONTREAL PRODUCE

MONTREAL, May 28. — Eggs steady; butter unchanged, and cheese firm.

Cheese—Finest westerns, 18 5-8c; finest easterns, 18c to 18 1-8c.

Butter—No. 1 pasteurized, 34 3-4c.

Fresh eggs—Extras, 36c; firsts, 34c.

Quebec potatoes, $2.30.

SILVER MARKETS

NEW YORK, May 28.—Bar silver, 65. Mexican dollars, 49⅝.

At London

LONDON, May 28.—Bar silver, 30 1-16d per ounce.

House Warming to Occupy Bond House

At the end of this week the British Columbia Bond Corporation, Ltd., will move into its palatial new quarters at the old headquarters of the Bank of Montreal at 1200 Government Street, and has invited the staffs of the Vancouver and Nanaimo offices to the house warming.

Vancouver is taking advantage of the occasion to challenge the headquarters staff to golf, tennis and swimming matches over the week-end, and, with such formidable sportsmen as Lyall Fraser, Phil Whitehead and Clem Sneyd on the Vancouver team, the headquarters staff will have to look to its laurels to uphold the reputation of Victoria.

Wholesale Row

(Revised May 28, 1926)

Eggs		
Fresh Extras, doz.		.30
Fresh Firsts, doz.		.28
Pullets, Extras, doz.		.33
Butter		
Best, cartons		.40
Prints, No. 2		.37
Dairy solids		.30
Dairy Prints		.31
Cheese		
B.C. large, lb.		.28
B.C. twins, lb.		.26½
B.C. triplets, lb.		.30
Alberta solids, lb.		.30
Alberta Stiltons, lb.		.25
Ontario solids, lb., new, .25; matured		.27½
Ontario twins, lb., new, .25½; matured		.29
Ontario triplets, lb., new, .20; matured		.26½
Ontario Stiltons, Sept. make, lb.		.32½
Lard		
Pure Lard—Tierces basis, per lb.		.23
Compound—Tierces basis, per lb.		.17
Vegetables		
Asparagus, local		.20
Beans, wax, per lb.		M.P.
Beans, green, per lb.		M.P.
Beets, per sack		1.75
Cucumber, hothouse, No. 1, per doz.		2.90
Cucumber, hothouse, No. 2, per doz.		2.00
Cabbage, per lb.		.06½
Carrots, sack		1.20
Cauliflower, doz.	2.00	2.50
Celery, imported, doz.		2.50
Lettuce, head	3.75	3.75
Onions, Okanagan, sack		4.00
Parsnips, per sack		2.26
Potatoes, sweet, per hamper		4.26
Potatoes, Mainland		2.00
Potatoes, dry belt, Gems, per sack		3.00
Potatoes, dry belt, White, per sack		3.75
Rhubarb		.04
Tomatoes, hothouse—		
No. 1, per crt.		7.50
No. 2		7.00
No. 4		M.P.
Turnips, per sack		2.26
Radishes, local, per doz.		.40
Grapefruit, Florida		9.32.90
Grapefruit, Cal.		3.75
Green Peppers, lb.		.39
Fruits		
Strawberries		4.59
Raspberries		.33
Pineapples, fresh Cuban, crt.		9.90
Apples—		
Yellow Newtons	2.75	3.25
Winesaps	2.09	3.25
Bananas, uncrated		.10
Bananas, crated		.10½
Cherries		.32
Cantaloupes, 15s		5.19
Lemons, case		2.75
Cocoanuts, doz.		1.00
MEAT		
Beef, No. 1 Steers		.14
Lamb		.30
Lard	.19½	.22
Veal	.14	.20
Bacon	.40	.43
Mutton		.20
Hams	.37	.39
Chickens	.35	.39
Fowl	.30	.30
Pork		.23
SUGAR		
B.C. Refinery—		
White, per hundred		2.35
Yellow, per hundred		6.29

FEED

	100 lbs.	Per Ton
Barley	$2.10	$40.00
Gr. Barley	2.30	43.00
Corn	2.80	50.00
Cracked Corn	2.70	50.00
Feed Cornmeal	2.70	52.00
Oats	2.10	40.00
Oats, ground	2.20	42.00
Scratch Food	2.70	52.00
Poultry Mash	2.60	50.00
Marvel Egg Mash	2.70	52.00

FLOUR

	Per 8k. 49 lbs.
Snowflake	$2.06
Purity	2.65
R. & K. Floor	2.65
Five Roses	2.66
Maple Leaf	2.65
Royal Standard	2.65
Royal Household	2.66
R. & K. Pastry	2.60
Whole Wheat	2.65

Retail Prices

(Revised May 28, 1926)

Eggs		
B.C. Fresh Extras		.35
B.C. Firsts		.30
Vegetables		
Local hothouse Tomatoes, per lb.		.40
New Potatoes, 3 lbs. for		.25
Local Asparagus		.25
California new Carrots, per bunch		.10
Artichokes, Globe, each		.15
Cantaloupes, each		.15
Cabbage, local, lb.		.05
Celery, head	.20	.25
Cucumbers, fresh, each	.15, .20 and	.25
Onions, pickling, 6 lbs. for		.25
Green Spring Onions, bunch		.05
Parsley, bunch		.05
Lettuce, Cal., fresh, per hd.		.15
Lettuce, hothouse leaf, head		.05
Local Onions, 6 lbs. for		.25
Peas, green, fresh, 2 lbs. for		.25
Potatoes, 7 lbs. for		.25
Potatoes, local, per sack		2.75
Potatoes, sweet, 3 lbs. for		.25
Mushrooms, cultivated	1.00	1.20
Radishes, 3 bunches for		.10
Spinach, local, 5 lbs. for		.25
Tomatoes, hothouse, per lb.		.40
Turnips, local, 10 lbs. for		.25
Watercress, per bunch		.05
Fruits		
Bananas, doz.	.30 and	.40
Fresh Pineapple		.35
Cherries, per lb.		.45
Figs, Cal., layer, 6-oz. pkts.		.15
Per lb.	.25	.35
Lemons, doz.		.30
Oranges, new, navels, doz.		.30
Raisins, Spanish Cluster, pkt.	.00 and	.65
Rhubarb, 6 lbs. for		.25
Local Strawberries, box		.20
Fish		
Bloaters, 2 lbs. for		.25
Cod fillets, per lb.		.20
Halibut, per lb.	.20	.25
Soles, lb.		.15
Black Cod, fresh, 2 lbs. for		.25
Skate, 2 lbs. for		.25
Cod, 2 lbs. for		.25
Kippers, per lb.		.15
Finnan Haddies, per lb.		.20
Oysters—		
Esquimalt, doz.		.40
Olympia, per pint		.60
Smelts, per lb.		.25
Salmon		.25
Salmon, white, 3 lbs. for		.25
Salmon, small red		.22½
Crabs	.15, .20	.25
Herring, fresh		.10

FOREIGN BONDS

(Supplied by R. P. Clark & Co., Ltd.)

	Bid	Asked
French 7's, 1949	90	90½
French 7½'s, 1941	96⅞	97¼
French 8's, 1945	102¼	103⅛
Austrian 7's, 1943	100⅝	101
German 7's, 1949	104	104½

Canadian Fire Losses

TORONTO, May 28.—Fire losses in Canada during the week ended May 26 are estimated by The Monetary Times at $270,975, as against $1,136,850 the previous week, and against $261,800 the corresponding week last year.

Dow Jones' Averages

(Supplied by R. P. Clark & Co., Ltd.)

Forty bonds, 95.35, up .02.
Twenty industrials, 142.45, up .79.
Twenty rails, 109.89, up .32.

Call Made for Day of Thanksgiving on June 6

TORONTO, May 28.—A call for a "day of thanksgiving for a year of blessing" on Sunday, June 6, has been issued by the retiring Moderator of the General Council of the United Church of Canada, Rev. G. D. Pidgeon.

Securities for the Conservative Investor

Dom. of Canada, guar. G.T.P. Ry., 3%, due Jan. 1, 1962. Price 71.25
Prov. of Alberta, guar. Edmonton, Dunvegan and B.C. Ry., 4½%, due Oct. 23, 1944. Price 95.50
City of Edmonton, 5%, due June 30, 1964. Price 94.35
City of North Vancouver, 5½%, due Dec. 21, 1930 ..... 101.30
City of Port Alberni, 5%, due May 1, 1936. Price 96.10

Members Chicago Board of Trade, Winnipeg Grain Exchange, B.C. Bond Dealers' Association, Victoria Stock Exchange, Calgary Stock Exchange

Direct Private Wires to All the Leading Eastern Exchanges

STOCKS BONDS — GRAIN REAL ESTATE — THE COMPLETE INVESTMENT SERVICE

R. P. CLARK & CO. LTD.

CENTRAL BLDG. VIEW AT BROAD ST. VICTORIA, B.C.

ANNOUNCEMENT

Our New Headquarters

at

BANK OF MONTREAL BLDG., 1200 GOVERNMENT ST.

Will Be Open for Business on

Monday, May 31

DEPARTMENTS

BONDS STOCKS GRAIN REAL ESTATE INSURANCE

British Columbia Bond Corporation

LIMITED

H. E. BOORMAN, Managing-Director

BONDS STOCKS GRAIN

Members of Principal Exchanges. Direct Private Wires to Main Eastern Points

723 Fort St., Victoria, B.C. Phones 348-349 Also at Vancouver and Nanaimo

DEAL WITH R. G. CHRISTY & CO. LTD. VICTORIA B.C.

Attractive South American Bonds

Yielding from 6% to 7.20%. Details on Request

R. G. CHRISTY & CO., LTD.

Times Building Victoria, B.C. Phones 375, 376

Holders of Maple Leaf Milling 6½% Bonds, Due 1943

We Have a List of Numbers of Called Bonds Which We Would Be Pleased to Give You on Request.

Gillespie, Hart & Todd, Ltd.

711 Fort Street Victoria, B.C. Phone 2140

Sound Investments

We recommend the following:

Western Canada Flour Mills, Ltd.

6½% Preferred Stock, at 101.60 and accrued dividend, to yield 6.40%

P. Burns & Co., Ltd.

7% Preferred Stock, at 102.85 and accrued dividend, to yield 6.80%

Canada Biscuit Co., Ltd.

6½% First Mortgage Bonds, due 1946, at 100 and accrued interest, to yield 6½%

United States of Brazil

6½% Gold Bonds, payable in New York, price to yield 7.15%

Royal Financial Corporation, Ltd.

8 and 9 Winch Bldg., 640 Fort Street Phone 1348

CALENDAR REFORM FAVORED BY BAR

Montreal K.C. Refers to Needless Dislocation of Progress of Justice by Many Holidays

MONTREAL, May 28.—"There is no doubt," said Mr. Andrew R. Macmaster, K.C., Senior Crown Prosecutor, in discussing the matter of calendar reform as it affects the courts with The Star, "that the best ends of justice would be served were all holidays, religious or otherwise, to be celebrated on a Monday, or perhaps better, on a Saturday. The Monday celebration might cause a congestion in work, but celebrations on Saturday would allow the tired business man to have periodical two-day holidays, and at the same time would not interfere with business as does the present system of isolated days of rest.

On Ascension Day all courts were closed. The Crown perforce was compelled to take up unimportant and trivial matters to avoid starting on a case which might result in a petit jury being looked up over a day. The entire panel of 120 jurors must be called together again next day, and only a short case can be considered then in order to avoid the same difficulty with regard to Saturday and Sunday.

Money Spent Needlessly

"There is no doubt that the present promiscuity of holidays, falling as they do on any and every day of the week, costs the Government and the taxpayers an immense amount of money which could easily be avoided were holidays fixed for Mondays or Saturdays permanently throughout the year.

Within the present six weeks the courts and all their dependencies will be forced to close down on three separate occasions, May 24, Victoria Day; June 24, St. Jean Baptiste Day; and July 1, Dominion Day. The project laid before the League of Nations by Mr. M. B. Cotsworth, of Vancouver, seems to be the plan best suited in the view of local practitioners to meet the difficulty.

Arrangements Could Be Made

"I have not," said Mr. Macmaster, "seen the details of the Cotsworth plan, which was a Canadian contribution to the deliberations of the League of Nations. I understand he proposes that the nations adopt a thirteen 28-day month year, accomplished by the insertion of the month 'Sol' between the months of June and July, the creation of 'Year-Day' as an International Sabbath every December 29 and the shifting of February 29 to a 'Leap Day' every four years. The words 'calendar' and 'almanac' are to disappear from the dictionary and to be replaced by the single word 'Yearal.'

"I do not know that he advocates changing the celebrations of patriotic and religious holidays to Saturdays or Mondays, but his scheme does imply that all holidays shall be celebrated on a certain fixed day each year. Even this should be an improvement, as the dates would be known years beforehand and proper arrangements could be made to cope with these vacations. It would be easy, I would think, to gain the co-operation of the governmental and religious authorities to shift their celebrations to the beginning or the end of the secular week."

Blind Man Fells All Trees on His Farm

FERGUS FALLS, Minn., May 28.—Hugh Hunter, aged seventy-nine, a blind man, who used his wife and children as eyes to operate a farm for forty-one years, is dead here.

During the years in which he operated the farm he felled trees, grubbed stumps, ploughed, pitched bundles, hoed potatoes and performed many other exacting tasks of the farm. He never saw his children, the first of whom was born after he became blind in 1877.

Thereafter Mrs. Hunter aided him in his daily tasks until the children were old enough to assist. A child would lead him from one stump to another while grubbing work was under way.

When he cut down trees the child would watch and indicate the direction in which it would fall. He split logs for posts and dug the holes for them after his boys had indicated places for them. Ploughing was done with a child driving the team.

DAVID SPENCER, LIMITED

BEST QUALITIES — Store Hours—9 A.M. to 6 P.M. Wednesday to 1 P.M. — SUPERIOR VALUES

Today, the Last Day's Sale of Gordon's Stock

Sale of Remnants on the Bargain Highway at Half Price

Women's and Misses' Wash Dresses

In a Great Selection of Styles, Materials and Shades—Big Values Today

$2.95 **$4.90**

$3.90 **$5.90**

Dresses of Printed or Striped Broadcloths, suitable for house or beach wear; made on simple straight lines, with contrasting shades for collars and cuffs; belted waist lines. Shades include mauve, grey, poudre blue, green, navy and white, pink and white, etc. Sizes 16 to 44. Each **$2.95**

Dresses of Broadcloths in plain stripe, and Printed, and Pongee Frocks. Made with three-quarter-length sleeves, with contrasting shade trimming at collar and cuffs; a number with vestees and tie girdles. All shades, including black and white. Sizes 16 to 44. On sale, each **$3.90**

Dresses of Sunproof Foulards, Cretonnes, Printed Crepes, Rayon Stripes, made with short sleeves, with smart touches, in the way of trimming, of ribbons, buttons and contrasting shades. A complete line of shades in the collection. Sizes 16 to 42. On sale, each **$4.90**

A number of Popular Smocks of colored Linens, Printed Dimities, Fancy Broadcloths. They have long or short sleeves, tie girdles, pockets and ribbon trimmings. Pretty, bright shades. Sizes 16 to 42. Each **$5.90**

—Mantle Dept., 1st Floor

Women's All-Wool Bathing Suits

Special Today

$2.50

All-Wool Bathing Suits, good quality and well made. Shown in shades of scarlet, fawn and black, with contrasting stripes. Sizes 34 to 44. Special today at **$2.50**

—Whitewear, 1st Floor

Girls' Pleated Skirts

On Sale Today

White Jean Pleated Skirts attached to white cotton bodice, neatly pleated and finished. Sizes for 6 to 14 years. Special values at **$1.25**

Colored Flannel Pleated Skirts, attached to white cotton bodice; very neat and smart. Shown in several different shades. Sizes for 8 to 14 years. Special, each **$1.50**

—Children's Wear, 1st Floor

Girls' Wash Frocks

All the Newest Styles for Summer

Gingham and Chambray Dresses, in a nice assortment of styles and colors. Sizes for 2 to 14 years. Priced from ..... **$2.25** to **$2.75**

Voile Dresses, in plain shades or pretty all-over patterns, dainty styles, trimmed with lace, narrow frills or ribbons. Sizes for 2 to 14 years. Priced from ..... **$2.75** to **$4.75**

Dainty Sample Frocks for the smaller girls, 2 and 3 years of age. Made from voile and organdie in pretty styles; white and mauve. Priced from **$1.95** to **$3.95**

Gingham Bloomer Dresses for little girls from 2 to 6 years of age. Scalloped at hem and very nicely finished. All colors to select from. Priced at **$1.25**

—Children's Wear, 1st Floor

Women's House Dresses

On Sale Today

98c, $1.98 and $2.98

Gingham and Chambray House Dresses, in neat slip-over styles with gathers at the hips. Finished with contrasting pipings, and several embroidered in pretty shades. Sizes 34 to 44. On sale, each ..... **98¢**

Superior Quality Gingham and Crepe House Dresses, in a variety of styles and patterns; set-in or kimono sleeves. A good range of shades to select from. Special **$1.98**

House or Porch Dresses of Broadcloth and Gingham, made in straight style with gathers at the hip; shown in stripe, check or plain shades; have set-in or kimono sleeves. On sale, each **$2.98**

—Whitewear, 1st Floor

A New Shipment of Tailored Broadcloth

Over-Blouses At $2.25

Blouses of Fine English Broadcloth, over-blouse style, with long sleeves, convertible or Bramley collars and tucked or plain fronts. Finished at neck with black bow tie, band at bottom. Shown in peach, white, sand and blue; sizes 34 to 42. On sale, each **$2.25**

—Blouses, 1st Floor

New All-Wool White Pull-Overs

For Women and Misses

White All-Wool Pull-Overs for Summer sports wear, designed with V neck and small collar fastening with three pearl buttons, long sleeves and neat ribbed cuffs and band at bottom; sizes 36 to 42. Special at, each **$4.50**

—Sweaters, 1st Floor

Voile Underwear

For Summer

Voile Teddies, daintily trimmed with fine lace; shown in an extensive range of shades and patterns. Special, each **$1.49**

"Pettinicks," a novel new garment, consisting of bloomers and petticoat in one. Shown in a good range of pastel shades and trimmed with fine lace. Priced at ..... **$1.98** and **$2.50**

Dainty Casino Voile Teddies, in two-piece effect, with lace insertion and ribbon at waist, very neat fitting top, trimmed with fine lace and shown in yellow, peach, orchid, blue, pink and canary. Special at, each **$2.98**

—Whitewear, 1st Floor

Spun Silk Sports Style Over-Blouses

Over-Blouses of fine spun silk, designed for sports wear, have short sleeves, V neck and plain hem at bottom, piped with pretty striped spun silk or small pearl buttons. Very attractive for tennis, boating, etc. Shown in salmon, white and sand; sizes 34 to 40. On sale for **$4.95**

—Blouses, 1st Floor

All Gordon's Stock of Women's Misses' and Children's HATS

Prices to $8.95. On Sale, Each **$1.00**

All Women's, Misses' and Children's Hats, in a great variety of styles and colors; also black. Gordon's stock. The final clearance of this stock. Regular to $8.95. On sale for **$1.00**

—On the Bargain Highway

Extra Shoe Values

For Women and Children on the Bargain Highway Today

Women's Patent Strap Pumps in a new design, Cuban, spike or low heels. Special, a pair **$2.95**

Women's Black Satin Strap Pumps, with Cuban heels. On sale, a pair **$2.95**

Women's Fine Black Satin Strap Pumps, with covered spike heels. A pair **$3.95**

Children's Patent Leather Sandals, with leather soles and rubber heels. Sizes 11 to 2 ..... **$1.95**
Sizes 5 to 10½, a pair **$1.45**

Misses' Tan Oxfords, leather soles and rubber heels. Sizes 11 to 2, a pair **$1.95**

Children's Smoked Elk Strap Slippers, leather soles and rubber heels. Sizes 8 to 2. On sale today **$1.95**

Women's Brown Canvas Strap Slippers, crepe rubber soles. On sale today **$1.45**

—Shoe Section, Lower Main Floor

Highway Bargains in Books

For Today

Handy Pocket-Size Volumes, neatly and strongly bound. Well-known titles, including "The Pioneers," "The Last of the Mohicans," by Fenimore Cooper; "Ishmael" and "Self Raised," by Mrs. E. Southworth; "Under Two Flags," by Ouida; "Andersen's Fairy Tales" and "The Last Days of Pompeii." On sale today, each ..... **25¢**

Special Bargain Table of Books—Animal Stories, Fairy Tales and School Stories. Values to $2.00. On sale today only for **$1.00**

—Books, Lower Main Floor

Women's and Children's HOSIERY

Bargains for Today's Shoppers

Pure Silk Hose, with hemmed or elastic tops; neat fitting and of good appearance. Shown in shades of hoggar, sugar cane, rose taupe, Circassian, bois de rose, pongee, peach, fawn, aluminum and black. On sale, a pair ..... **69¢**

Silk Hose of fine quality, smartly fashioned styles, including pointed heels and ribbon backs. Shown in a full range of colors and on sale for, a pair **$1.29**

Silk Plated Hose, dropstitch effect with garter tops, double soles and heels. The flexible top is a feature that will appeal to many women. Sizes 8½ to 10. In black, white, fawn and champagne. A pair ..... **89¢**

Women's "Out-Size" Mercerized Lisle Hose, with double soles and reinforced heels and toes. Neatly narrowed ankles. In black only. On sale, a pair ..... **75¢**

Penman's Full Fashioned Lisle Hose, with hemmed or garter tops. A high-grade hose, in shades of black, white, light grey, dark grey and champagne. Sizes 8½ to 10. A pair ..... **65¢**

Mercerized Lisle Hose, heavy quality, with double soles, toes and heels. Shown in black, camel, Airedale, white, brown and grey. Sizes 8½ to 10. A pair ..... **59¢**

Full Fashioned Mercerized Lisle Hose, seamless with hemmed tops. Very heavy grade with strongly reinforced feet. On sale, a pair ..... **50¢**

Children's Fine Cotton Hose, neat 1-and-1 rib. In shades of black, brown and white. Sizes 5½ to 10. On sale, a pair ..... **25¢**

Children's Fine Lisle Half Socks, in pretty Summer shades with fancy cuff tops. Well reinforced feet. On sale, a pair ..... **29¢**

Children's Three-Quarter Lisle Socks. Very neat fitting. In pretty Summer shades with fancy cuff tops. On sale, a pair ..... **39¢**

Children's Silk Socks, nice quality, in pretty shades with fancy turnover tops. Very neat fitting and well reinforced. On sale, a pair ..... **50¢**

Children's Silk Three-Quarter Socks, with turn-over ribbed tops. Shown in white, sky, pink, mauve, sand and peach. Sizes 7 to 10. On sale, a pair ..... **75¢**

Boys' Cotton Golf Hose, with turn-over tops. Shown in khaki and black only. Sizes 6½ to 10. On sale, a pair ..... **50¢**

—Hosiery, Main Floor

Casement Cloth

Gordon's Stock, a Yard

59c

Casement Cloths, 30 and 50 inches wide. The entire stock from Gordons, Ltd., covering nearly all wanted shades of blue, brown, green, tan, rose and mulberry. All reduced to clear at ..... **59¢**

—Draperies, 2nd Floor

Stationery Bargains

For Today

An assortment of samples of English Stationery greatly reduced; a limited quantity only; entirely new designs and no two alike. Ranging in price from **50¢** to **$2.50**

White Paper Napkins on Sale today, 100 for ..... **15¢**

—Stationery, Lower Main Floor

Boys' Shirts and Shirt Waists

A Large Selection

Outing Shirts, made with separate collar; of broadcloths, reps and cords, neat stripes and plain colors; sizes 13 to 14½. Each ..... **$1.25** to **$2.50**

Boys' White English Flannel Shirts, large and roomy, with collar attached; sizes 13 to 14½. Each **$1.75**

Boys' Khaki Outing Shirts, with plain or sports collar; sizes 13 to 14½ ..... **$1.50** to **$1.75**

Boys' Waists in great assortment of fancy patterns; sizes for 6 to 16 years ..... **75¢** to **$1.50**

—Boys' Store, Lower Main Floor

Hammocks

Special Today, Each **$3.50**

Gauze Weave Tapestry Hammocks, with built-in pillow and fitted head and foot stretcher. A bargain at, each **$3.50**

—Draperies, 2nd Floor

Women's Tweed Sports Suits

Very Special Values Today at

$19.75

Smart Tweed Suits, sporty styles with box coats or on longer lines, belted or finished plain; some have velvet collars, patch or slash pockets and trimmed with buttons or fancy braid. Plain wrap-around skirts. Coats are fully lined; sizes 14 to 40. Wonderful values at **$19.75**

—Mantles, 1st Floor

Special Turkey Luncheon Today 50c

—Dining-Room, 3rd Floor

Men's Sweaters

Regular Price $6.00—On Sale for

$4.95

Universal Brand Pure Wool Sweater Coats, V neck style, with two pockets; medium weight and suitable for home, office or general wear—where a neat, attractive sweater is desired. Shades are Oxford grey, brown, fawn. Regular price $6.00, for **$4.95**

—Men's Furnishings, Main Floor

Men's Underwear

Three Big Specials Today

"Not-a-Button" White Naincheck Athletic Combinations, without sleeves and short length; all sizes. Special today, a suit **85c**

Men's Natural Balbriggan Combinations, short sleeves and knee length. Special, a suit **85c**

Atlantic Brand Combinations or Shirts and Drawers, of cream cotton, soft finish, elastic rib and Summer weight; long sleeves and ankle length; all sizes. Shirts and Drawers, regular price, a garment $1.25, for **89c**

Combinations, regular price, a suit $2.00, for **$1.65**

—Men's Furnishings, Main Floor

D & A Corselettes Special, $1.50

D & A Side-Hook Corselettes of pink cotton brocade, lightly boned in front and with elastic insets in the sides. Special **$1.50**

—Corsets, 1st Floor

Tooke Brand Shirts

Tooke Brand Cream and Tan Heavy Bombay Cord Shirts, made with separate collar to match and double soft cuffs. Special at, each, **$3.00**

Tooke Brand "Country Club" White Mat Tennis or Cricket Shirts, attached collar with buttoned down points; all sizes. Special today at **$3.00**

Tooke Brand "Country Club" Cream Tricoline Outing Shirts, looks like silk and wears and launders well. Made with collar attached and two-button deep band cuffs. Special, each **$4.95**

—Men's Furnishings, Main Floor

Men's "Boater" Style Straw Hats

Men's Boater Straw Hats of Sennet Braid, all new stock just arrived. They have black bands and cable edge. Sizes 6⅝ to 7½. A great special offer today, each **$1.50**

—Men's Hats, Main Floor

Fine Cashmere Socks for Men

Special Values Today

Men's Imported Cashmere Socks, English made and with spliced toe and heel. Regular price, a pair, 65c. On sale for ..... **50¢**

Men's Llama Brand All-Wool Cashmere Socks, English made. Sizes 10 to 12-inch. Look for the Llama silk embroidered on each. Colors are coating, brown, navy, grey, black. Special, a pair ..... **65¢**

Men's All-Wool Ribbed Worsted Socks, Penman's brand. Made in Canada. Heather, lovat and grey shades. All sizes. Special, a pair ..... **50¢**

—Men's Furnishings, Main Floor

Men's Suits

Great Choice and Values

Suits in newest models and fabrics for Summer. Cloths in fancy weaves and patterns—and suits of superior English wools. Values which no competition can excel or, perhaps, equal.

Tweed Suits, in light shades and fancy mixtures, newest shades and patterns, greys, fawns, radio weaves, Fair Isle weaves, fine pin stripes and dark worsteds; single and double-breasted models; standard and conservative styles; sizes 34 to 44 ..... **$18.75**

Men's Grey Flannel Suits, medium shades and very neat; roomy and light for Summer; two-piece models. Very dressy and exceptional value, each **$19.75**

Superior Grade Suits of tweeds, worsteds and blue serges; well tailored and most desirable in appearance; all latest patterns shown, as well as blue serge. An unusual value for **$24.50**

Hand-Tailored Highest Grade Suits, of best English wool cloths, worsteds and tweeds, with colorings ranging from light to dark, including blues, greys, pin stripes. Suitable for business men or more dressy wear. Each **$40.00**

—Men's Clothing, Main Floor